

**32 - 34 Hancock Street  
Rear Fence Replacement**

...



34 HANCOCK STREET

32 HANCOCK STREET

1. Proposed painted metal ladder to existing raised first floor fire escape landing. Color to match existing fire escape.
2. Proposed solid stained wood louver fence and painted metal frame with door to secure fire escape ladder.
3. Trench parking area asphalt for installation of new sprinkler service, replace to match existing.
4. Re-paint existing fence

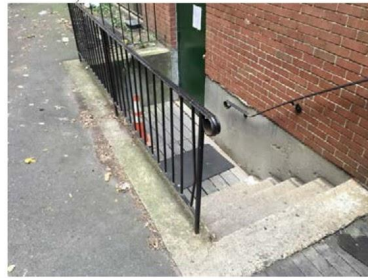
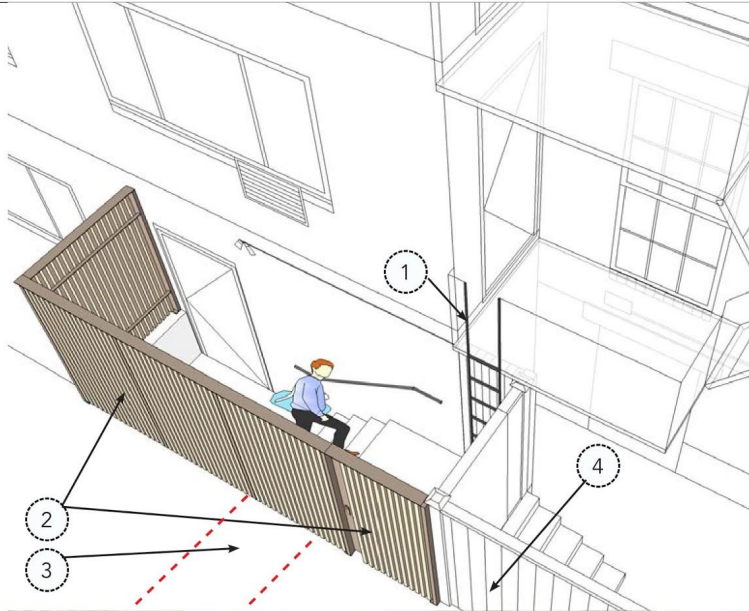
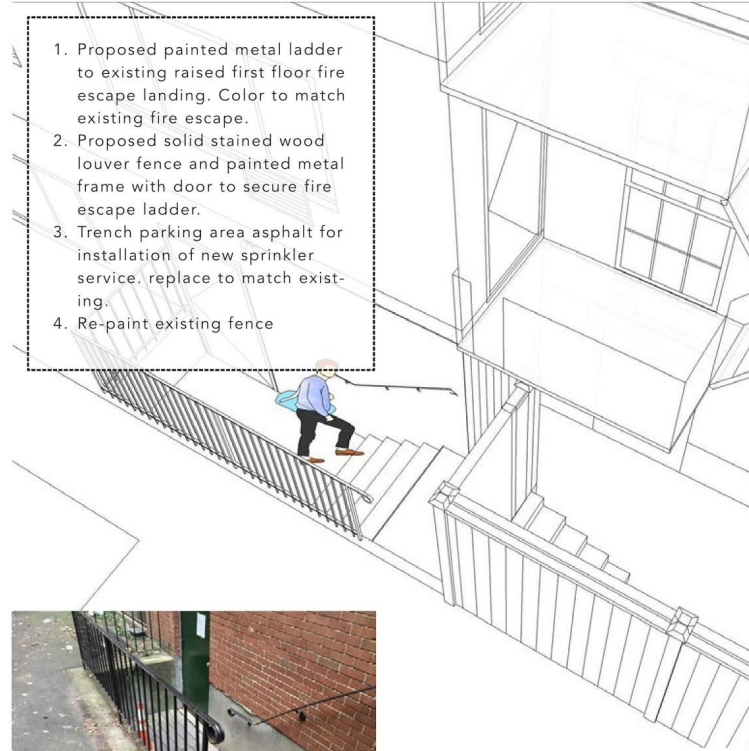

Existing



Proposed fence precedents and 3d model



Existing



Enlarged view

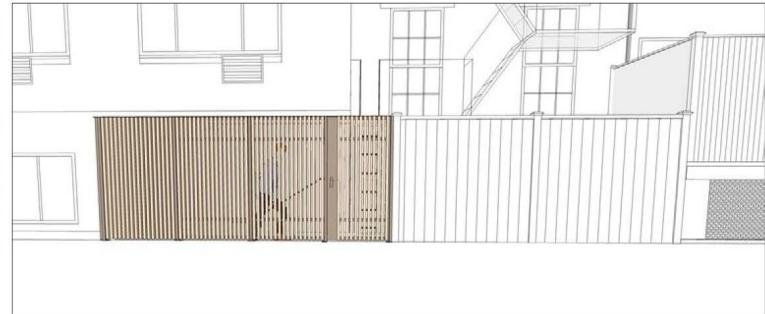

Proposed fence and door



**A: EAST ELEVATION**  
Scale: 1/4" = 1'-0"



**D: ENLARGED FENCE\_SIDE**  
Scale: 1/2" = 1'-0"

**E: ENLARGED FENCE\_FRONT**  
Scale: 1/2" = 1'-0"

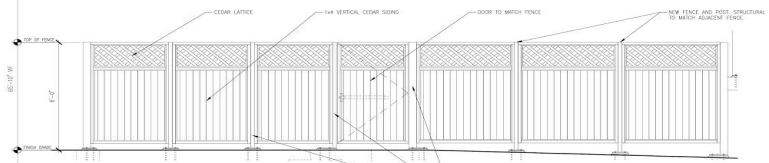

**C: ENLARGED FENCE\_FRONT**  
Scale: 1/2" = 1'-0"

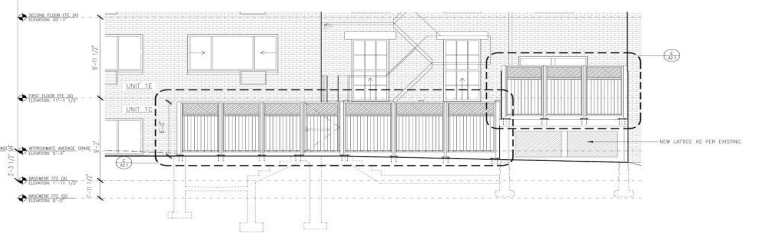

**B: EAST ELEVATION LOWER LEVEL SECTION**  
Scale: 1/4" = 1'-0"

HISTORIC APPLICATION  
16 JANUARY 2019

COMPILED  
CONSTRUCTION  
DOCUMENTS

Date: 06 OCTOBER 2017

Scale:

REVISIONS	
NO.	DATE
1	22 DECEMBER 2017
2	16 JANUARY 2018
3	24 JANUARY 2018
4	29 JANUARY 2018
5	06 FEBRUARY 2018
6	16 FEBRUARY 2018
7	21 FEBRUARY 2018
8	22 FEBRUARY 2018
9	28 FEBRUARY 2018

EAST ELEVATION  
RIDGWAY LANE