MAMMOLA / McKEEHAN

128 MARLBOROUGH STREET
BOSTON, MASSACHUSETTS

BBAC DESIGN REVIEW

DECEMBER 17, 2018

Architect

Mellowes & Paladino Inc.
63 South Street / Suite 280
Hopkinton, MA 01748
508.625.1371 Fax: 508.625.1647



EXISTING EXTERIOR FRONT ELEVATION



EXISTING REAR ALLEY EXTERIOR ELEVATION

Mellowes & Paladino inc.

Architects

63 South Street / Suite 280
Hopkinton, Massachusetts 01748
608.625.1371

NO	DESCRIPTION	DATE
REVISIONS		

MAMMOLA / McKEEHAN

128 MARLBOROUGH STREET
BOSTON, MASSACHUSETTS

EXISTING EXTERIOR
PHOTOGRAPHS

© 2014 Mellowes & Paladino, Inc.
ALL RIGHTS RESERVED

PROJECT NO.	
0200	
DRAWN BY	
CHECKED BY	
DATE	12/17/18
SCALE	N/A

A-1



EXISTING ROOF DECK + HEADHOUSE



EXISTING ROOF DECK + HEADHOUSE



EXISTING ROOF DECK + SKYLIGHT



EXISTING ROOF DECK + HEADHOUSE

Mellowes & Paladino inc.

Architects

63 South Street / Suite 280
Hopkinton, Massachusetts 01748
608.625.1371

NO	DESCRIPTION	DATE

REVISIONS		

MAMMOLA / McKEEHAN

128 MARLBOROUGH STREET
BOSTON, MASSACHUSETTS

EXISTING EXTERIOR
PHOTOGRAPHS

© 2014 Mellowes & Paladino, Inc.
ALL RIGHTS RESERVED

PROJECT NO	
5280	
DRAWN BY	
CHECKED BY	
DATE	12/17/18
SCALE	N/A

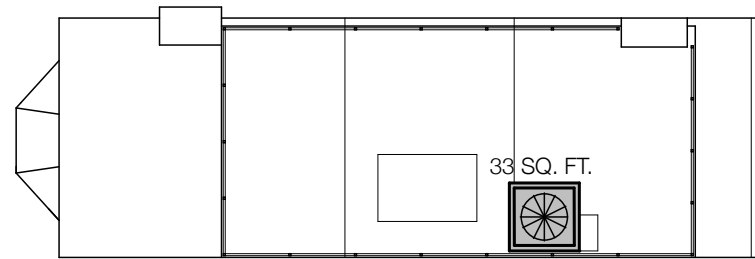

EXISTING- ROOF PLAN

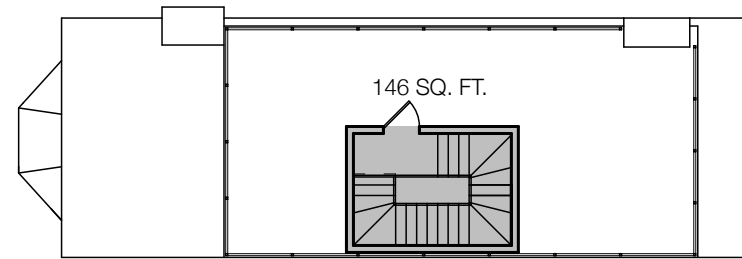

PROPOSED- ROOF PLAN

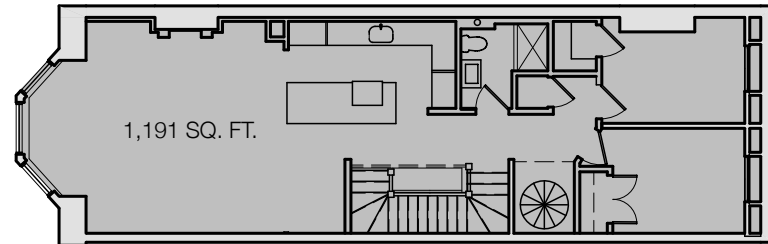

EXISTING- FIFTH FLOOR PLAN

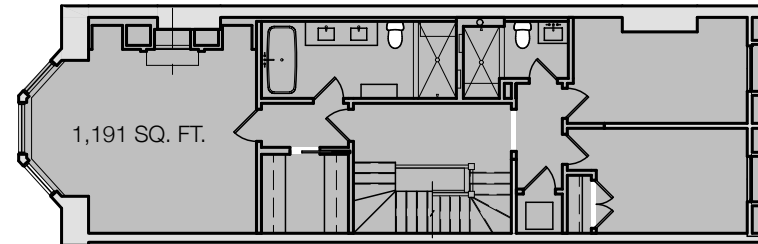

PROPOSED- FIFTH FLOOR PLAN

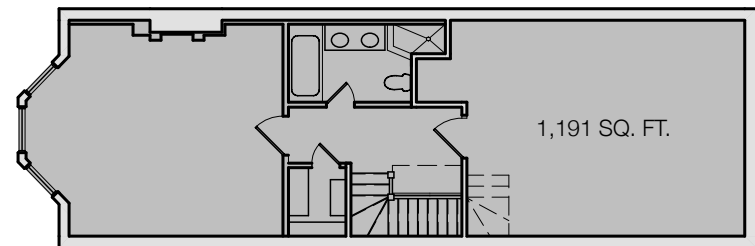

EXISTING- FOURTH FLOOR PLAN

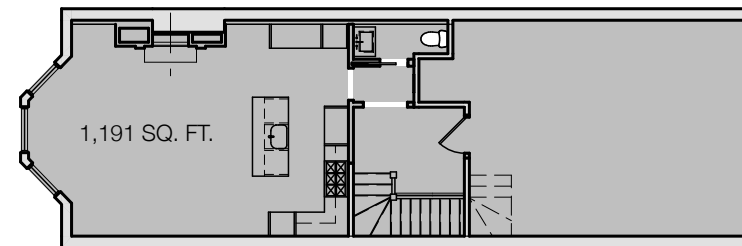

PROPOSED- FOURTH FLOOR PLAN

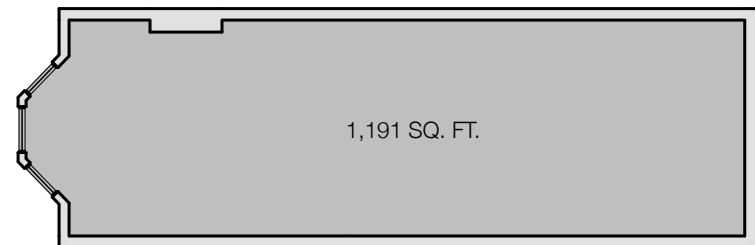

EXISTING- THIRD FLOOR PLAN

ZONING INFORMATION:

ZONING DISTRICT: BOSTON PROPER
 ZONING SUBDISTRICT: H-3-65
 SUBDISTRICT TYPE: APARTMENT RESIDENTIAL
 LOT SIZE: 2128 SF.
 FAR: 3: 1
 (MAX. ALLOWED) (6384 SF)

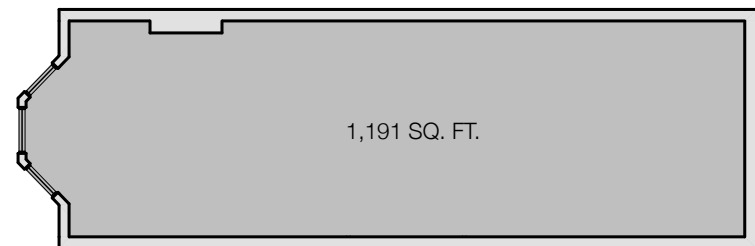

EXISTING- SECOND FLOOR PLAN

GROSS FLOOR AREA CALCULATIONS		
FLOOR LEVEL	EXISTING AREA (SF)	PROPOSED AREA (SF)
BASEMENT	0	0
FIRST FLOOR	1191	1191
SECOND FLOOR	1191	1191
THIRD FLOOR	1191	1191
FOURTH FLOOR	1191	1191
FIFTH FLOOR	1191	1191
ROOF PLAN	33	146
TOTAL AREA	5,988 SF.	6,101 SF.
		(MAX. ALLOWED: 6,384 SF.)

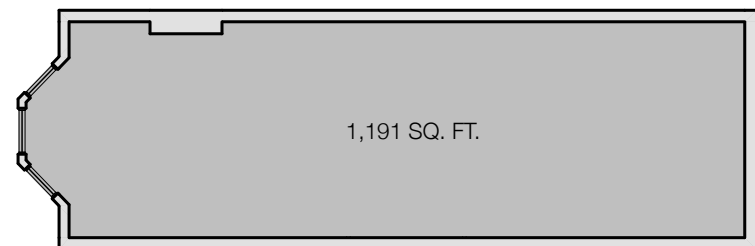

EXISTING- FIRST FLOOR PLAN

Mellowes & Paladino inc.

Architects

63 South Street / Suite 280
 Hopkinton, Massachusetts 01748
 508.625.1371

NO	DESCRIPTION	DATE

REVISIONS

MAMMOLA / McKEEHAN

128 MARLBOROUGH STREET
 BOSTON, MASSACHUSETTS

FAR DOCUMENTATION

© 2014 Mellowes & Paladino, Inc.
 ALL RIGHTS RESERVED

PROJECT NO	5230
DRAWN BY	
CHECKED BY	
DATE	12/17/18
SCALE	1/16" = 1'-0"

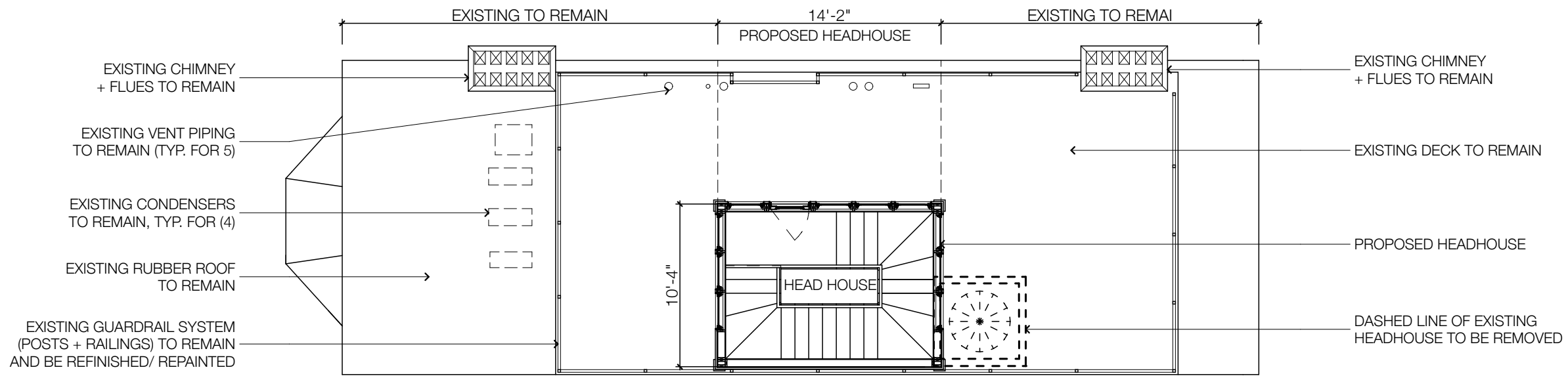

3 PROPOSED ROOF/ HEADHOUSE PLAN
SCALE: 1/4" = 1'-0"

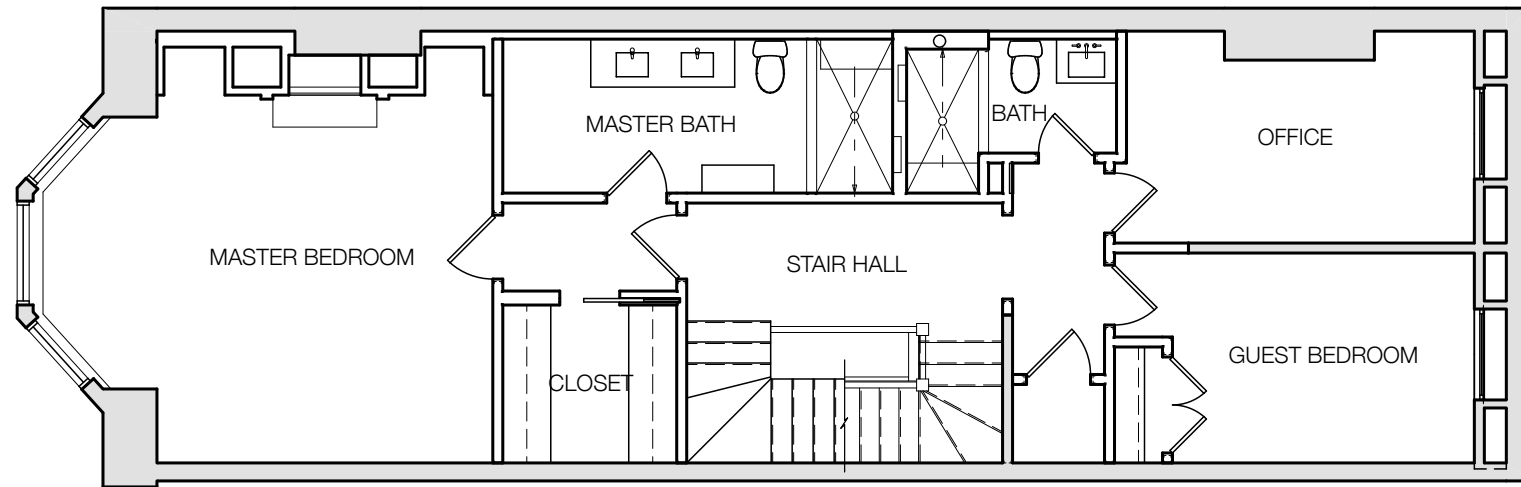

2 PROPOSED FIFTH FLOOR PLAN
SCALE: 1/4" = 1'-0"

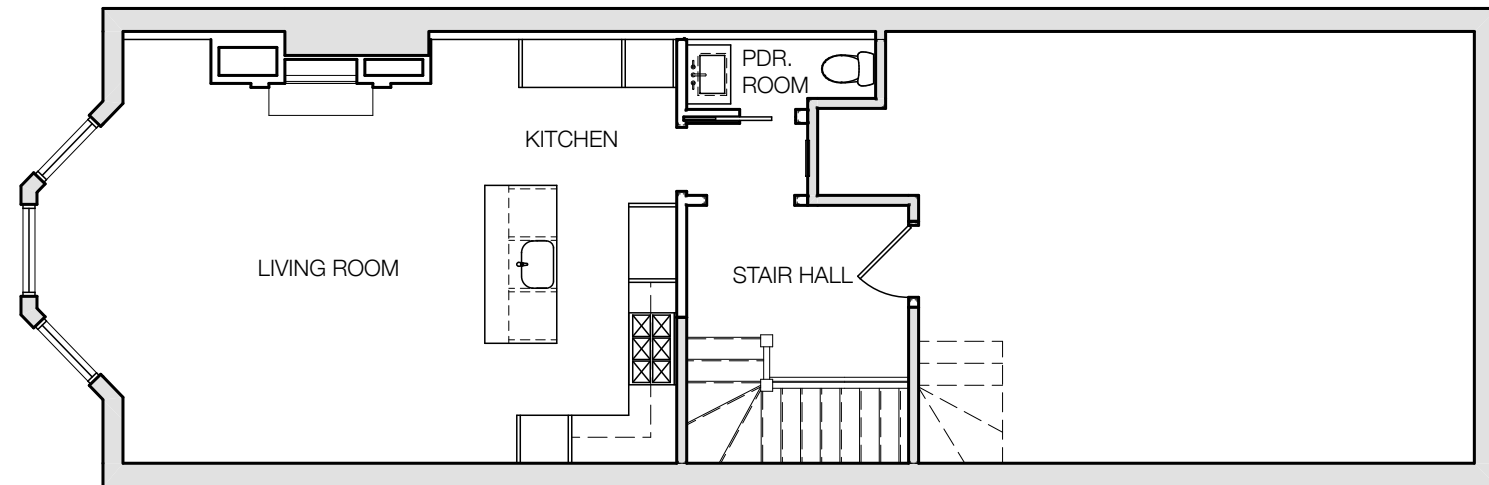

1 PROPOSED FOURTH FLOOR PLAN
SCALE: 1/4" = 1'-0"

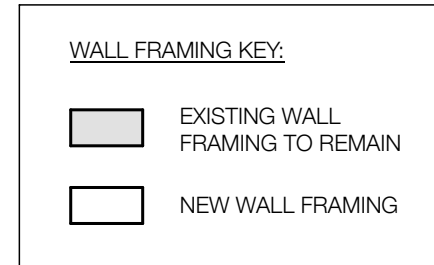

Mellowes & Paladino inc.

Architects

63 South Street / Suite 280
Hopkinton, Massachusetts 01748
508.625.1371

NO	DESCRIPTION	DATE

REVISIONS

MAMMOLA / McKEEHAN

128 MARLBOROUGH STREET
BOSTON, MASSACHUSETTS

PROPOSED FLOOR
PLANS

© 2014 Mellowes & Paladino, Inc.
ALL RIGHTS RESERVED

PROJECT NO	5230
DRAWN BY	
CHECKED BY	
DATE	12/17/18
SCALE	1/8" = 1'-0"

Mellowes & Paladino *inc.*

Architects

63 South Street / Suite 280
Hopkinton, Massachusetts 01748
508.625.1371

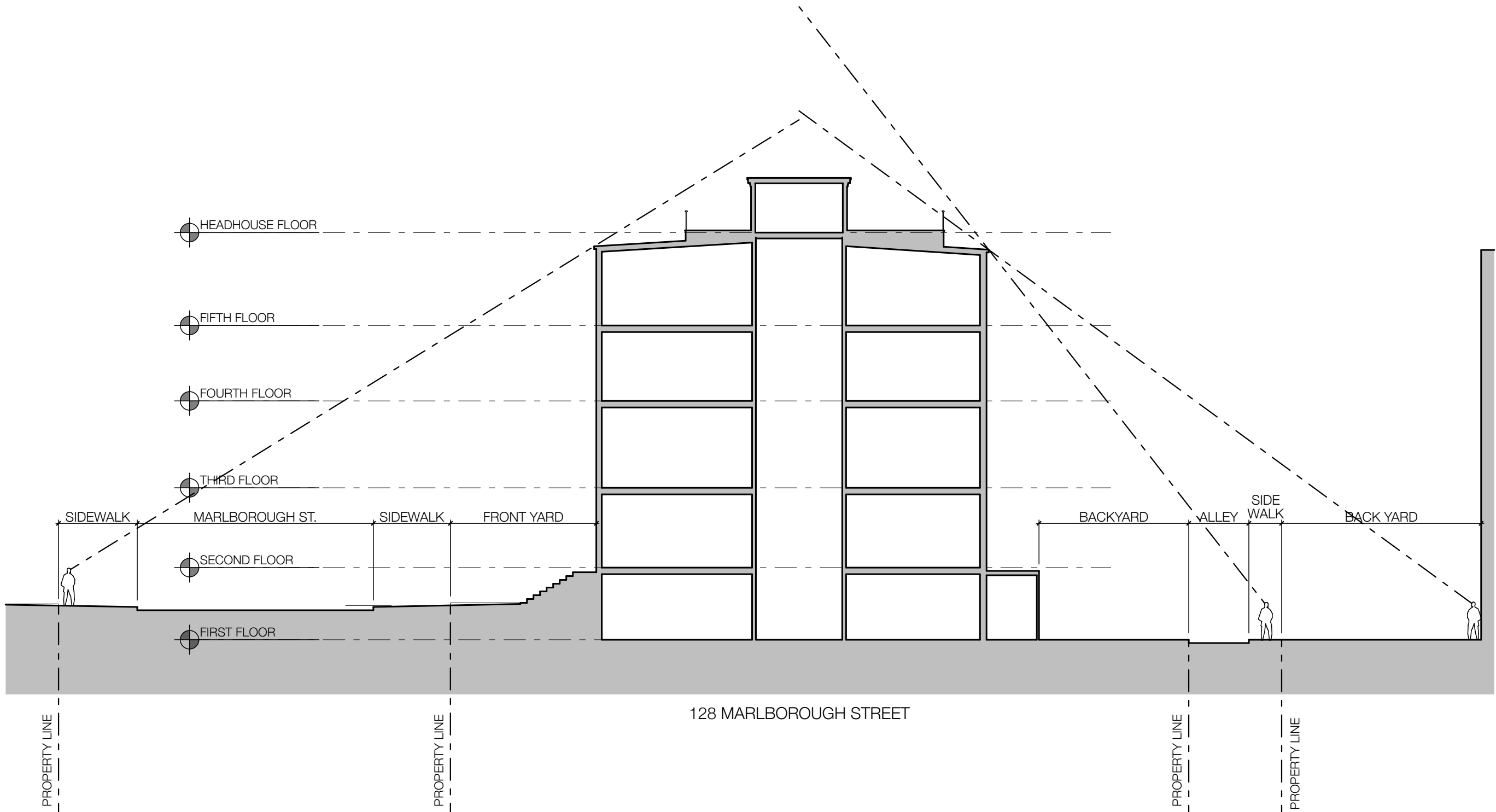

NO	DESCRIPTION	DATE
REVISIONS		

MAMMOLA / McKEEHAN

128 MARLBOROUGH STREET
BOSTON, MASSACHUSETTS

LINE OF SIGHT
DIAGRAM

© 2014 Mellowes & Paladino, Inc.
ALL RIGHTS RESERVED

PROJECT NO.	
DRAWN BY	
CHECKED BY	
DATE	12/17/18
SCALE	1/16" = 1'-0"

A-5

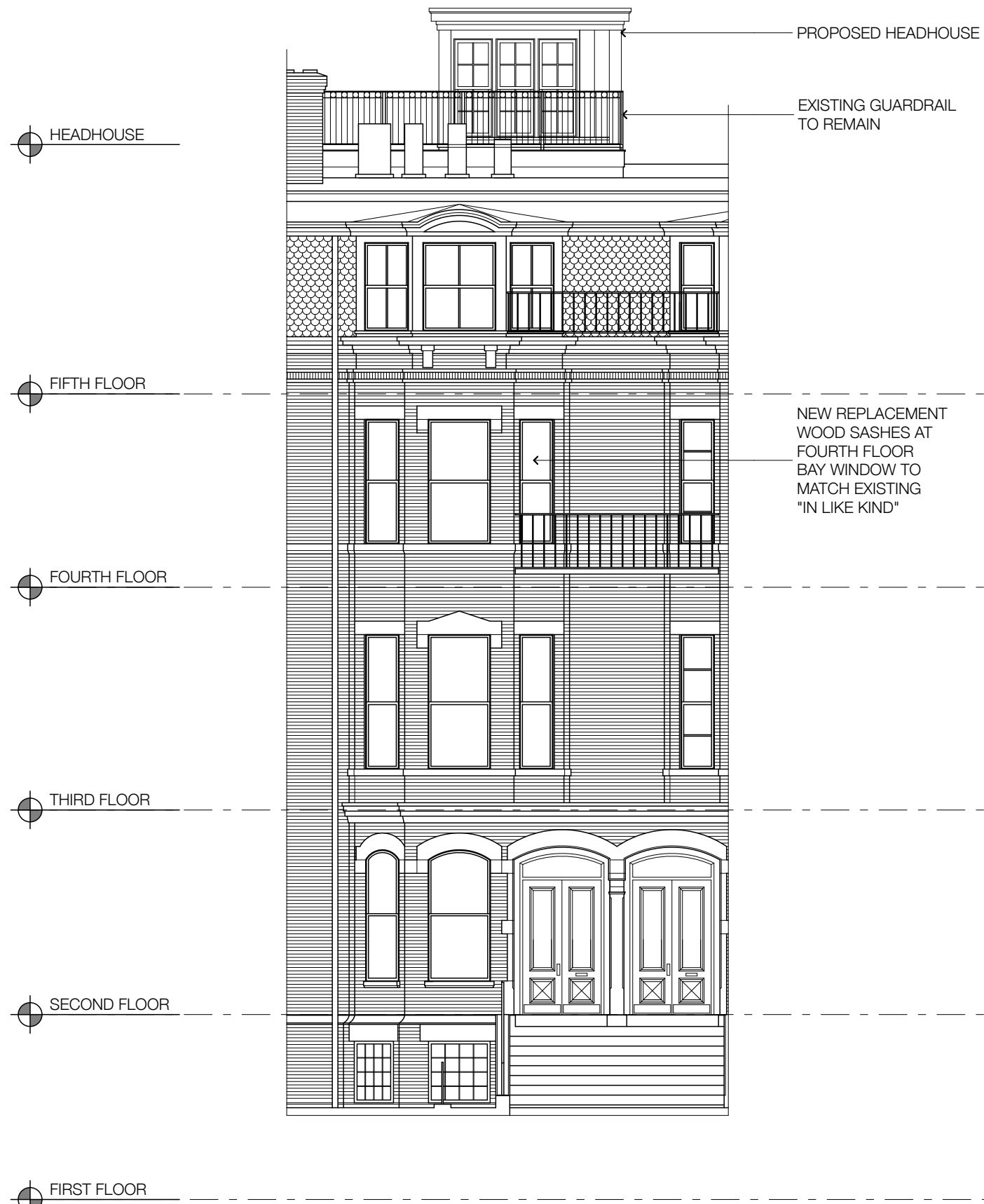

1 PROPOSED FRONT ELEVATION
SCALE: 1/8" = 1'-0"

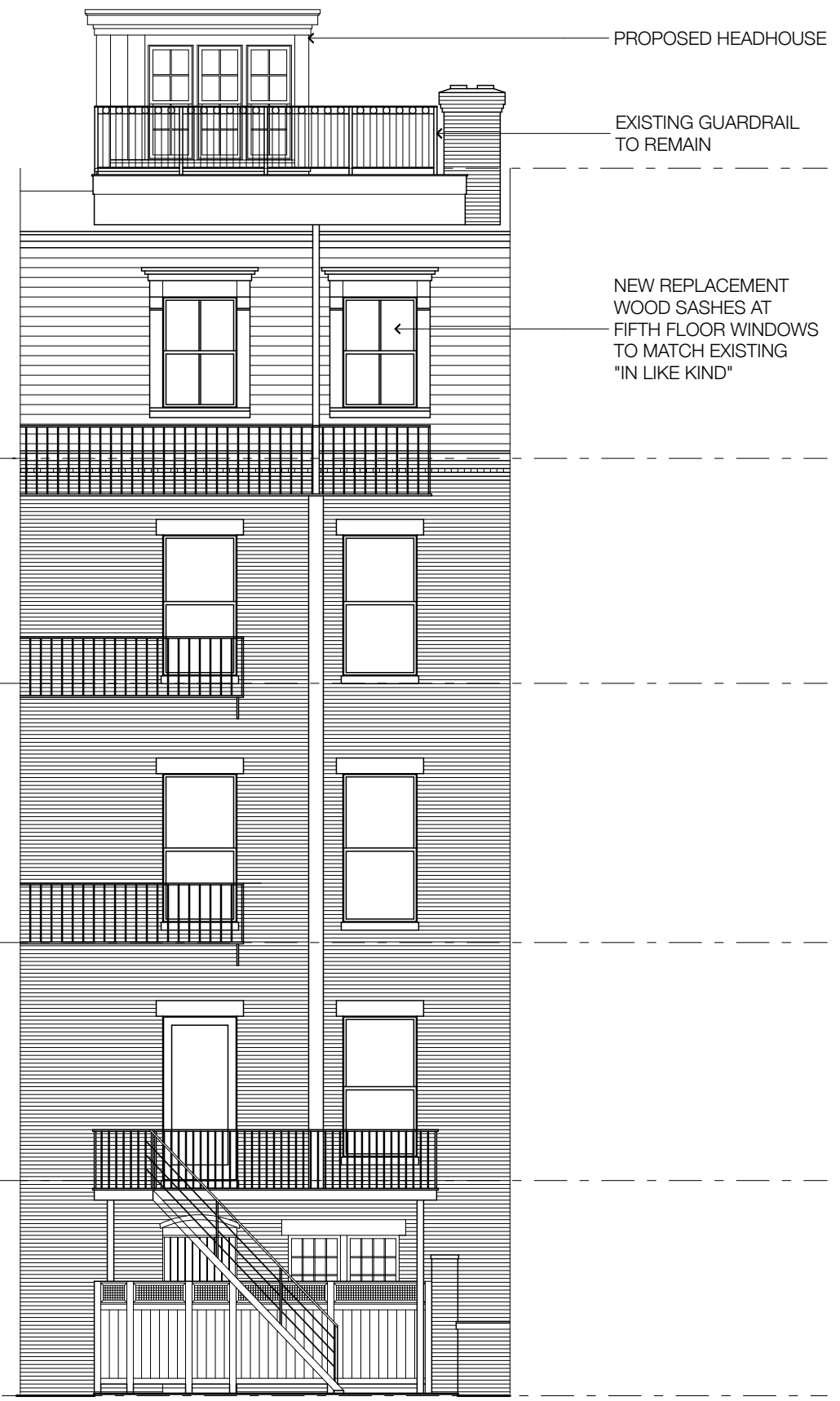

2 PROPOSED REAR ELEVATION
SCALE: 1/8" = 1'-0"

Mellowes & Paladino *inc.*

Architects

63 South Street / Suite 280
Hopkinton, Massachusetts 01748
508.625.1371

NO	DESCRIPTION	DATE

REVISIONS		

MAMMOLA / McKEEHAN

128 MARLBOROUGH STREET
BOSTON, MASSACHUSETTS

EXTERIOR
ELEVATIONS

© 2014 Mellowes & Paladino, Inc. ALL RIGHTS RESERVED.	
PROJECT NO.	5230
DRAWN BY	
CHECKED BY	
DATE	12/17/18
SCALE	1/8" = 1'-0"

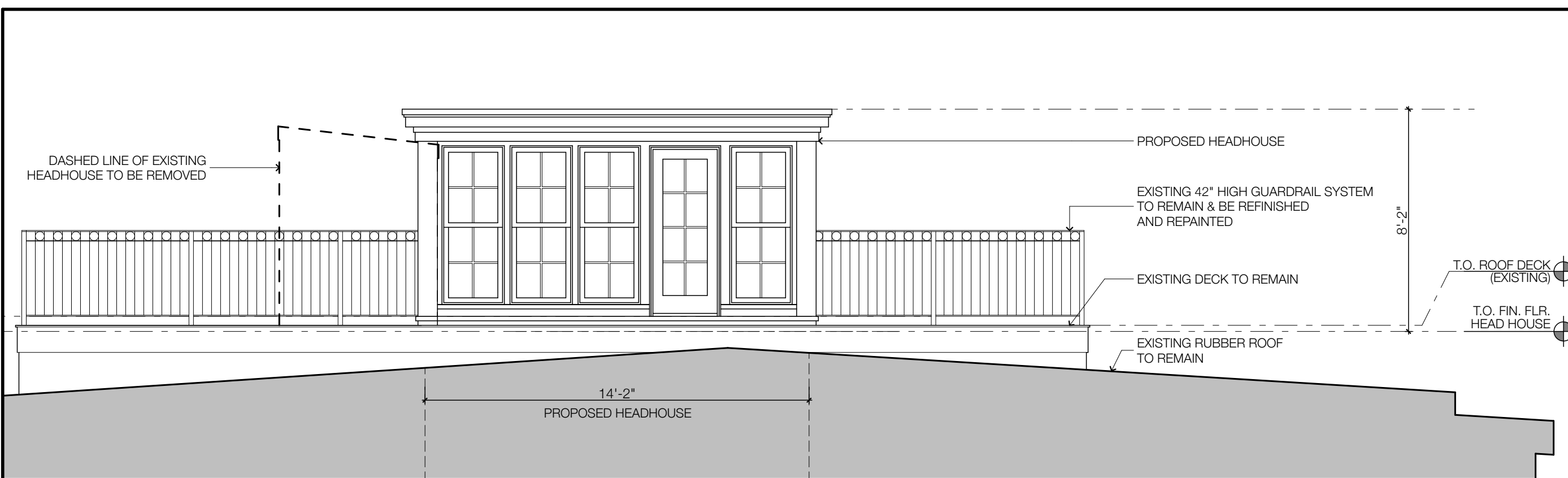

2 PROPOSED HEADHOUSE - NORTH ELEVATION
SCALE: 1/4" = 1'-0"

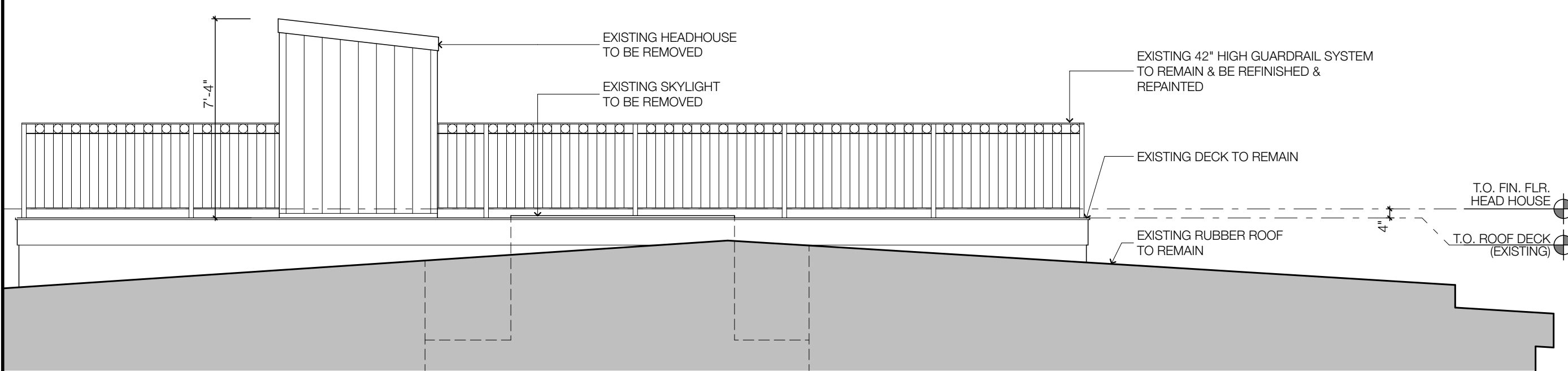

1 EXISTING HEADHOUSE - NORTH ELEVATION
SCALE: 1/4" = 1'-0"

Mellowes & Paladino *inc.*

Architects
63 South Street / Suite 280
Hopkinton, Massachusetts 01748
508.625.1371

NO	DESCRIPTION	DATE

REVISIONS

MAMMOLA / McKEEHAN

128 MARLBOROUGH STREET
BOSTON, MASSACHUSETTS

EXISTING & PROPOSED HEADHOUSE ELEV.

© 2014 Mellowes & Paladino, Inc. ALL RIGHTS RESERVED.

PROJECT NO.	5230
DRAWN BY	
CHECKED BY	
DATE	12/17/18
SCALE	1/4" = 1'-0"

Mellowes & Paladino *inc.*

Architects

63 South Street / Suite 280
Hopkinton, Massachusetts 01748
508.625.1371

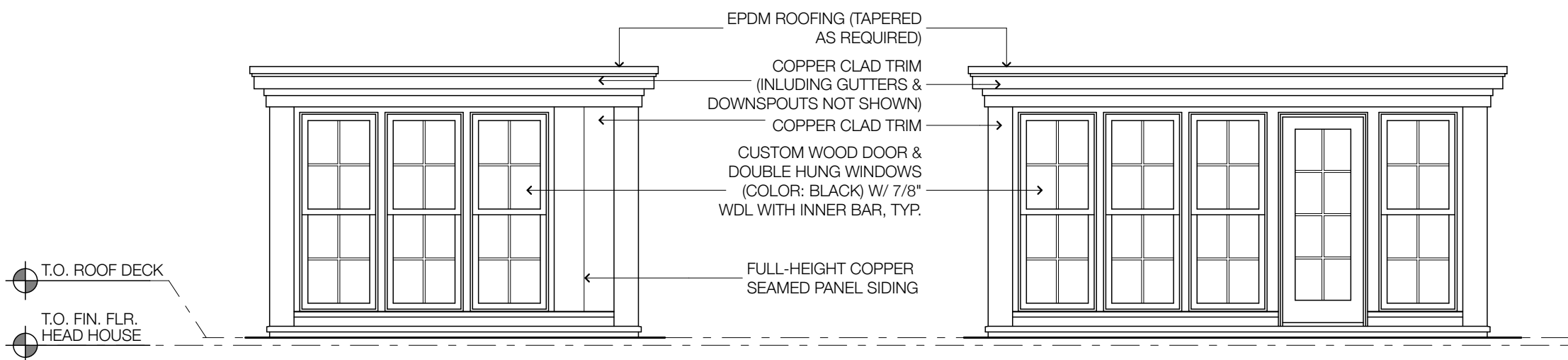

1 WEST ELEVATION
SCALE: 1/4" = 1'-0"

2 NORTH ELEVATION
SCALE: 1/4" = 1'-0"

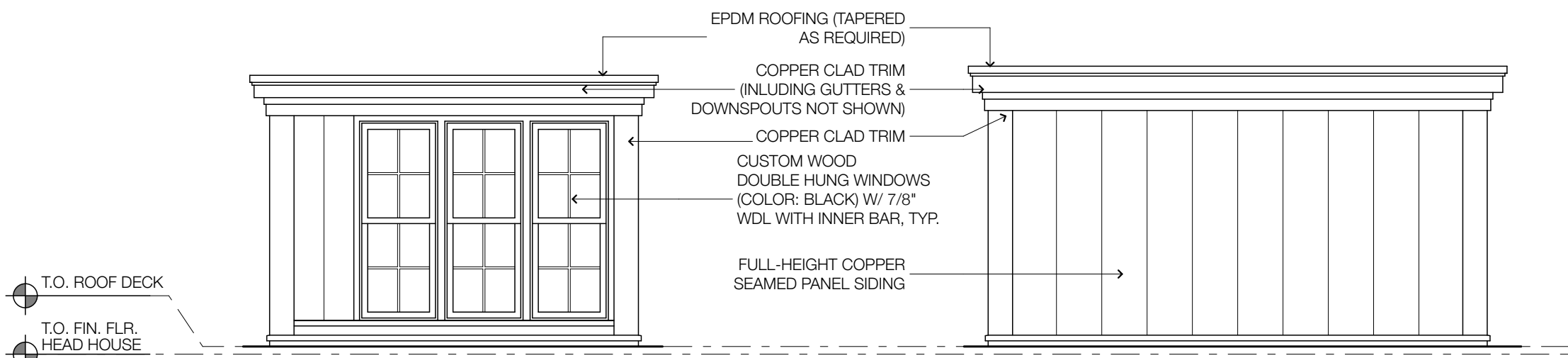

3 EAST ELEVATION
SCALE: 1/4" = 1'-0"

4 SOUTH ELEVATION
SCALE: 1/4" = 1'-0"

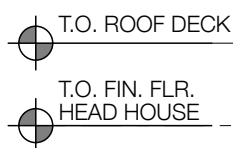
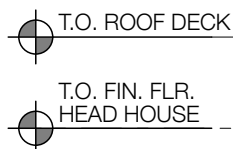

NO	DESCRIPTION	DATE

REVISIONS		

MAMMOLA / McKEEHAN

128 MARLBOROUGH STREET
BOSTON, MASSACHUSETTS

PROPOSED HEADHOUSE ELEVATIONS

PROJECT NO.	5230
DRAWN BY	
CHECKED BY	
DATE	12/17/18
SCALE	1/4" = 1'-0"

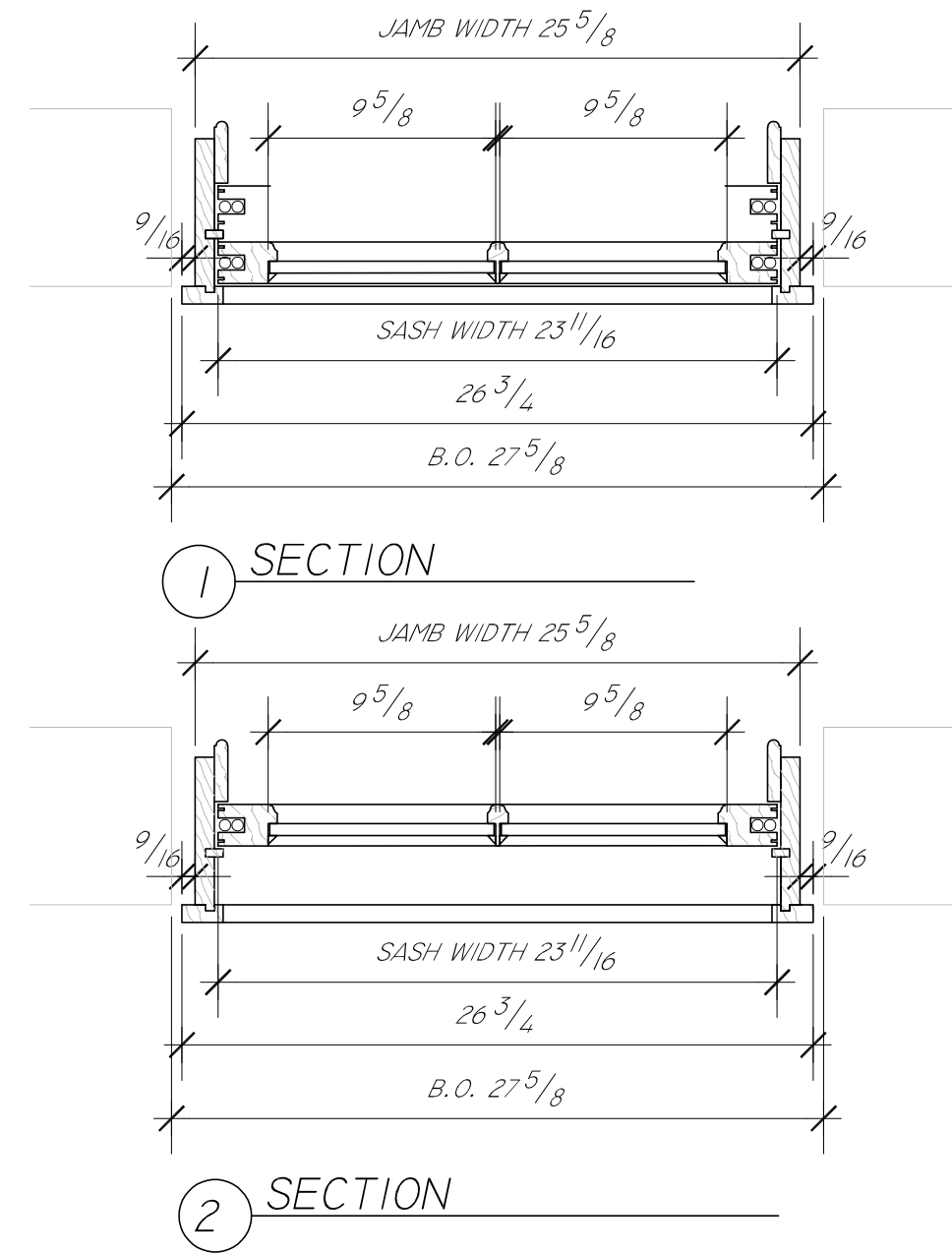
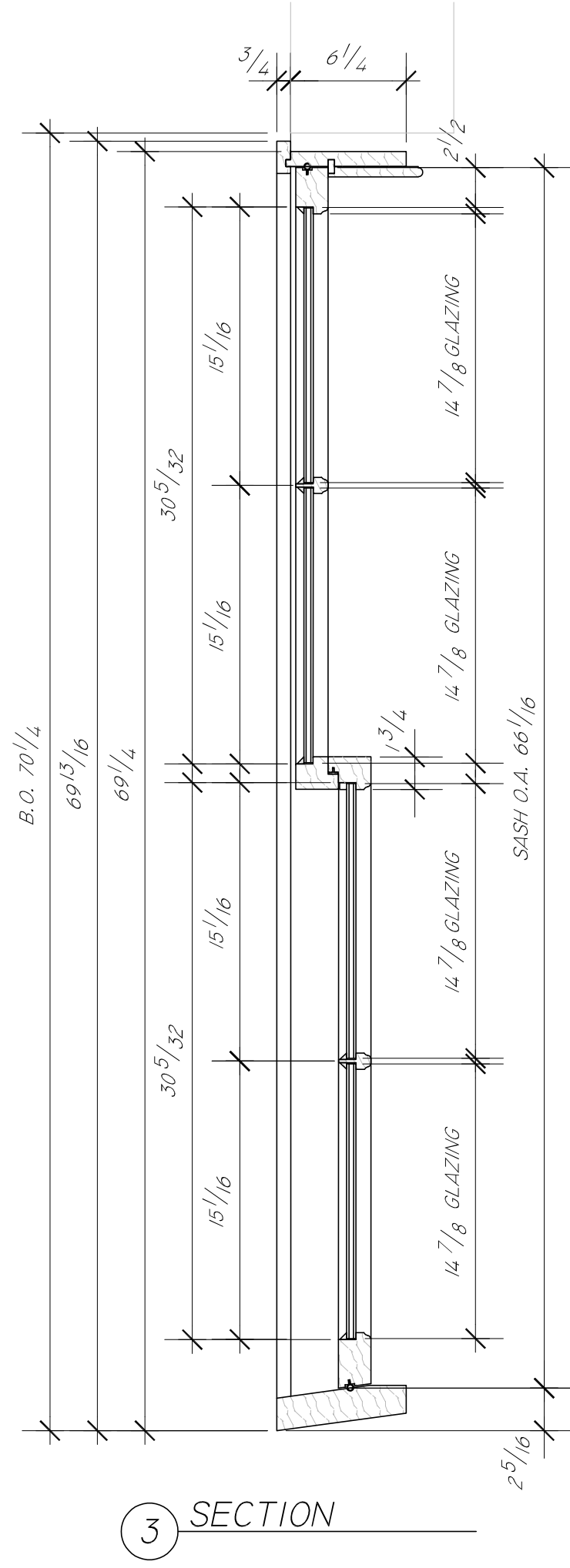
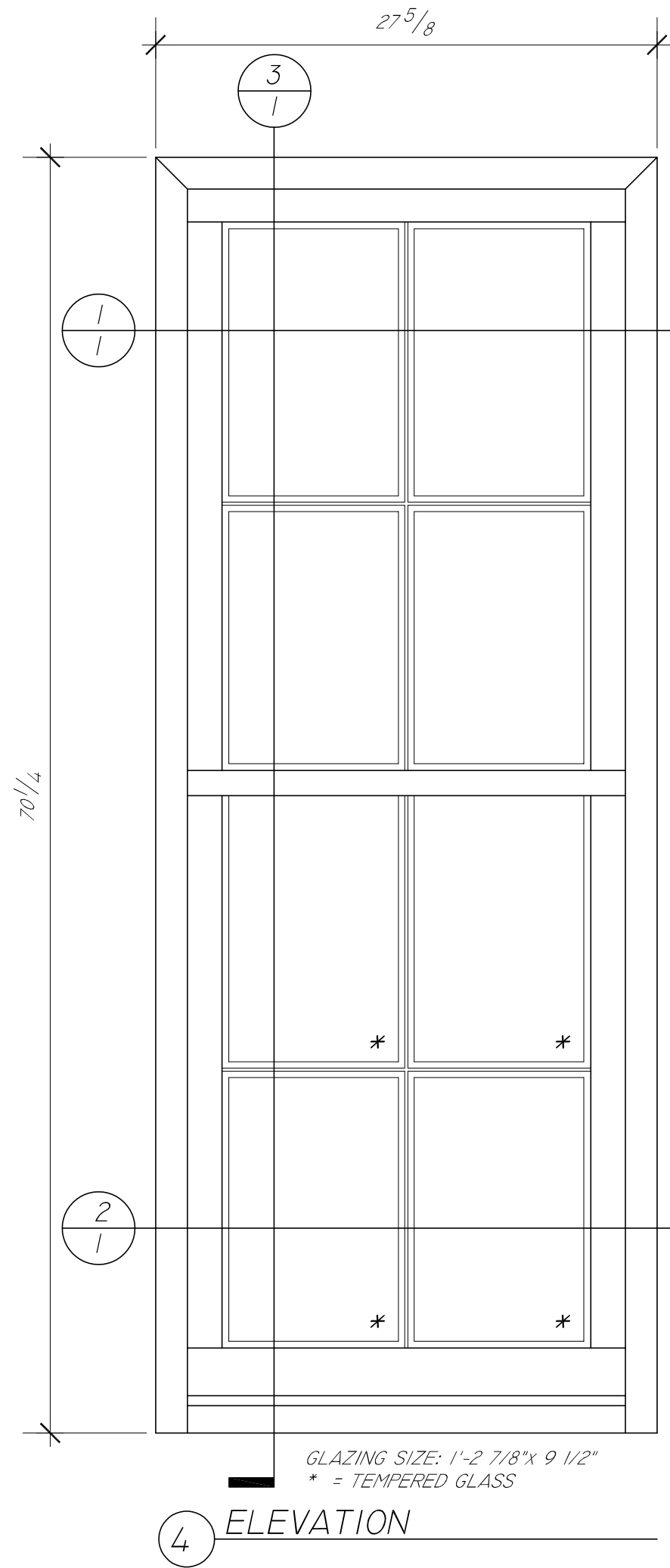

GENERAL NOTES:
 WOOD SPECIES: SAPELE
 INTERIOR FINISH: PRIMED
 EXTERIOR FINISH: BLACK
 GLASS TYPE: 1/2" LOW-E
 SASH LOCK(S): _____
 SASH PULL(S): _____
 SCREEN(S): _____

DOOR SWING: _____
 LOCKSET: _____
 HINGES: _____
 WEATHERSTRIPS: _____
 DOOR BOTTOM: _____
 THRESHOLD: _____
 INT CASING: _____
 EXT CASING: _____

Liberty
Door and Window
 60 Concord Street
 North Reading, MA 01864

JOB NUMBER:
2018-14

PM:
GREGG MARTIN

ENGINEER:
DWG DATE: 12/31/2018
REV 1: _____

DRAFTER:
KTD

REV 2: _____
 REV 3: _____
 REV 4: _____

PROJECT NAME:
128 MARLBOROUGH STREET, BOSTON, MA

TITLE:
SASH ELEVATION AND SECTIONS

DRAWING NUMBER:
PAGE 1 OF 3

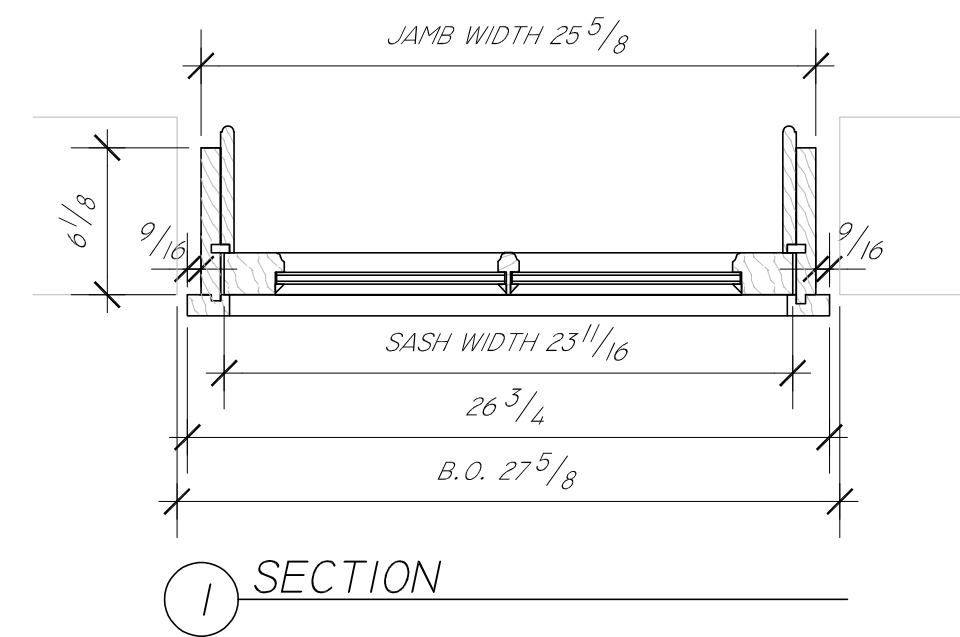
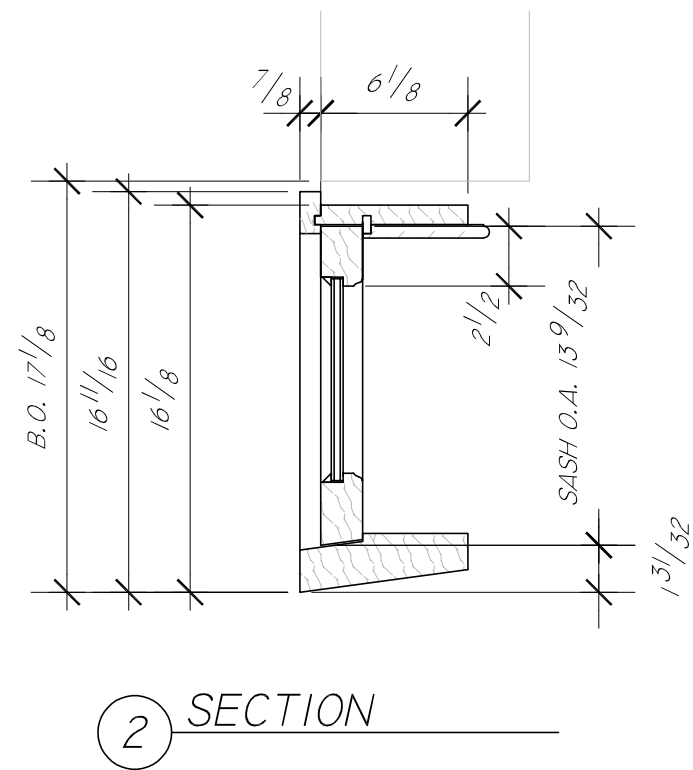
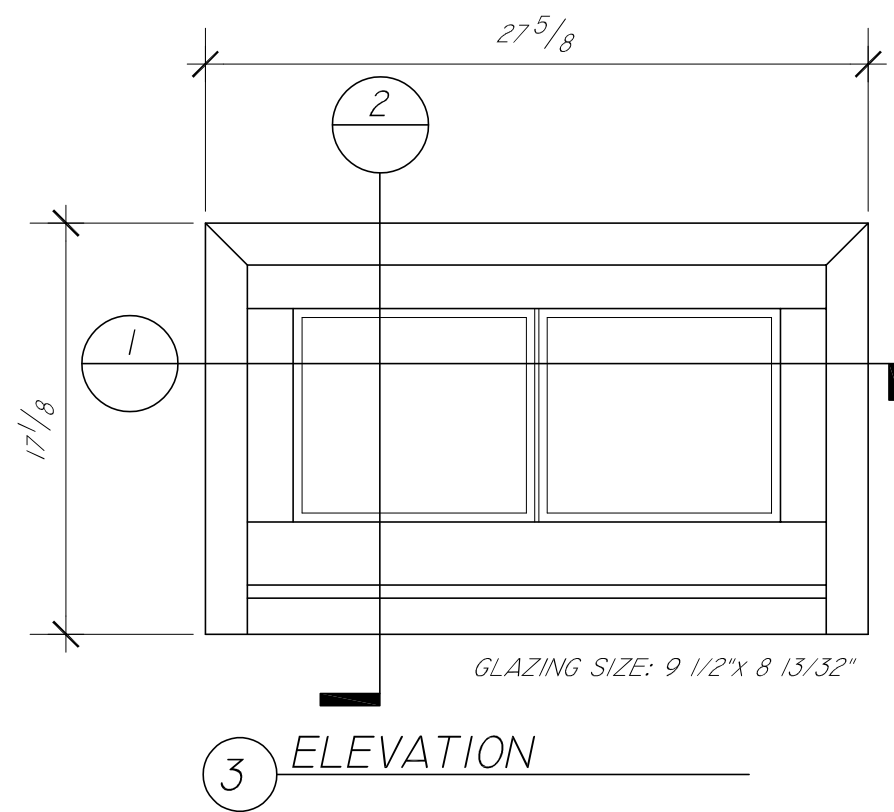

GENERAL NOTES:
 WOOD SPECIES: SAPELE
 INTERIOR FINISH: PRIMED
 EXTERIOR FINISH: BLACK
 GLASS TYPE: 1/2" LOW-E
 SASH LOCK(S): _____
 SASH PULL(S): _____
 SCREEN(S): _____

DOOR SWING: _____
 LOCKSET: _____
 HINGES: _____
 WEATHERSTRIPS: _____
 DOOR BOTTOM: _____
 THRESHOLD: _____
 INT CASING: _____
 EXT CASING: _____

Liberty
Door and Window
 60 Concord Street
 North Reading, MA 01864

JOB NUMBER:
 2018-14

PM:
 GREGG MARTIN

ENGINEER:
 DWG DATE: 12/31/2018
 REV 1: _____

DRAFTER:
 KTD

REV 2: _____
 REV 3: _____
 REV 4: _____

PROJECT NAME:
 128 MARLBOROUGH STREET, BOSTON, MA

TITLE:
 SASH ELEVATION AND SECTIONS

DRAWING NUMBER:
 PAGE 2 OF 3

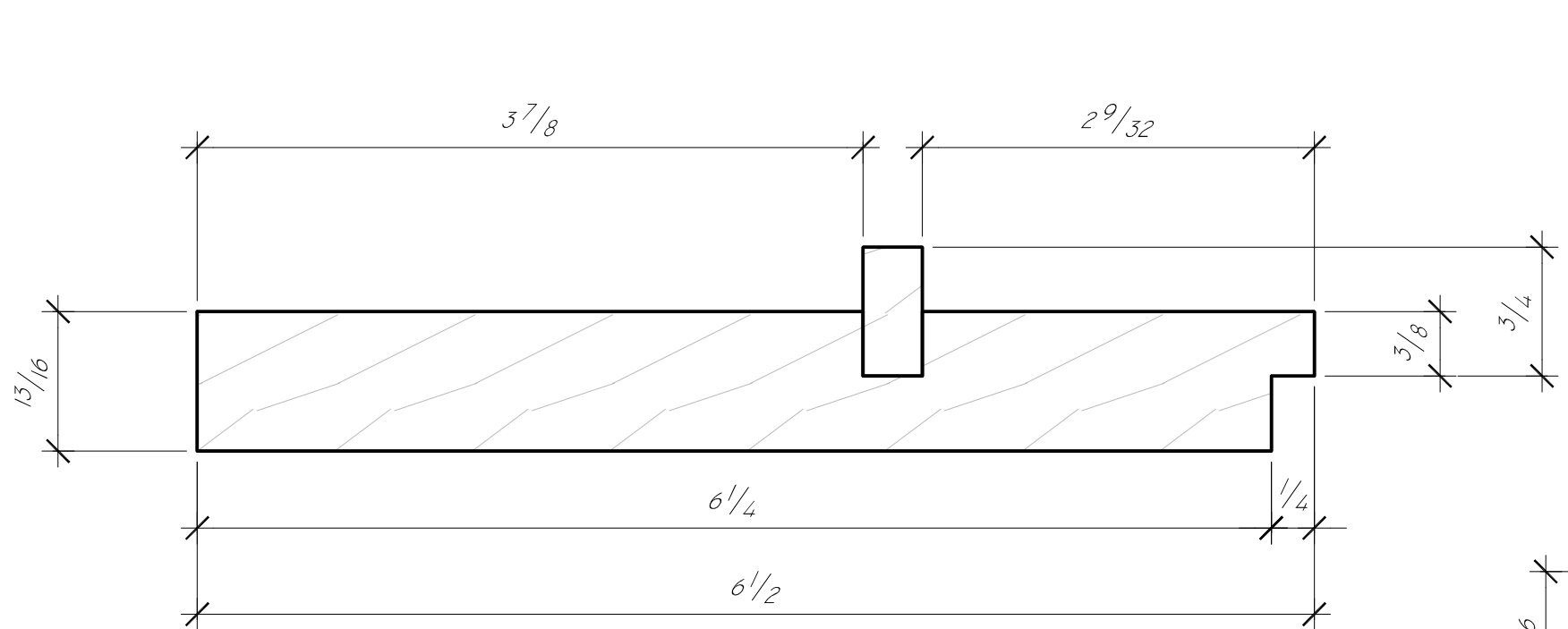

HEAD STOP

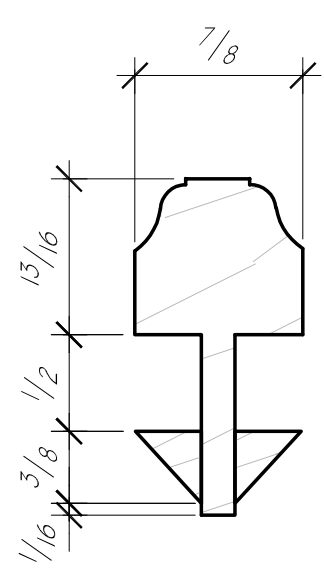
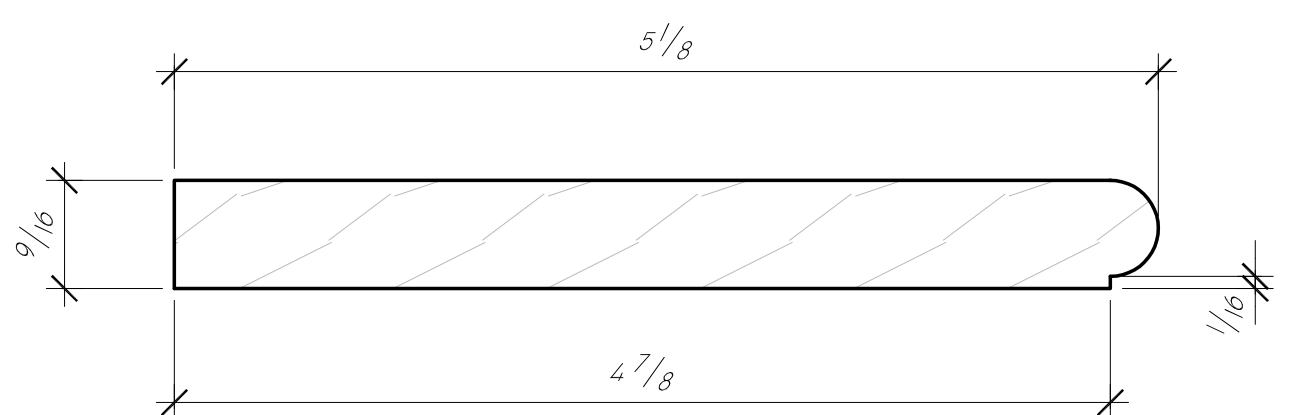

MUNTIN

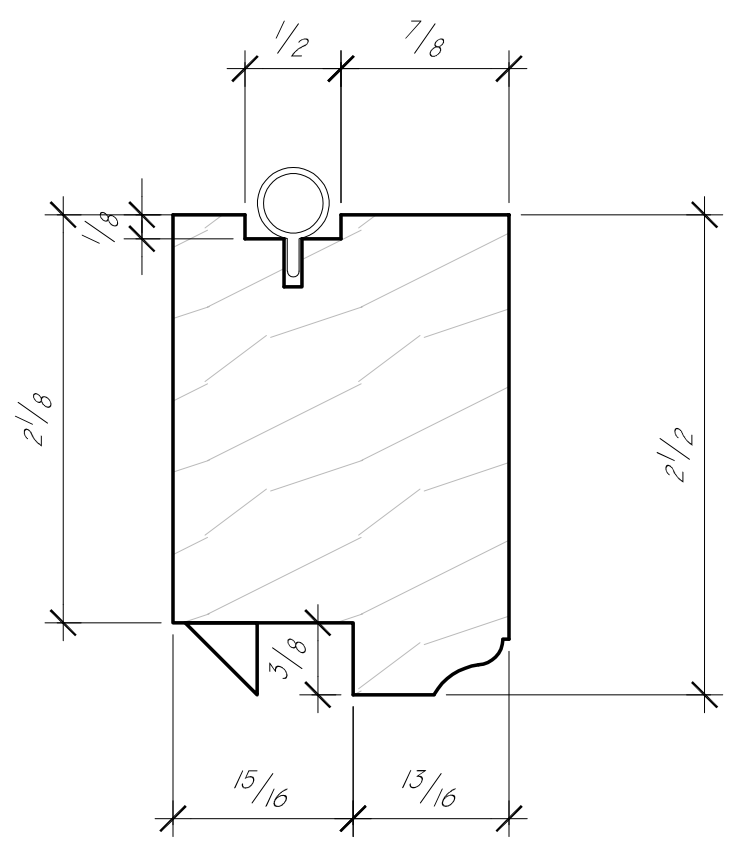

TOP RAIL

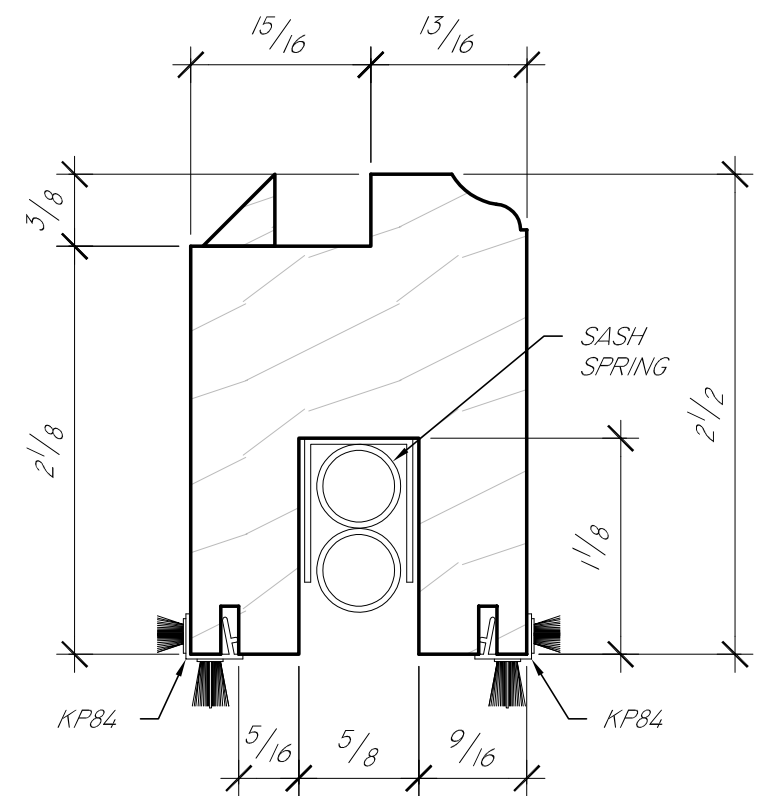

STILE

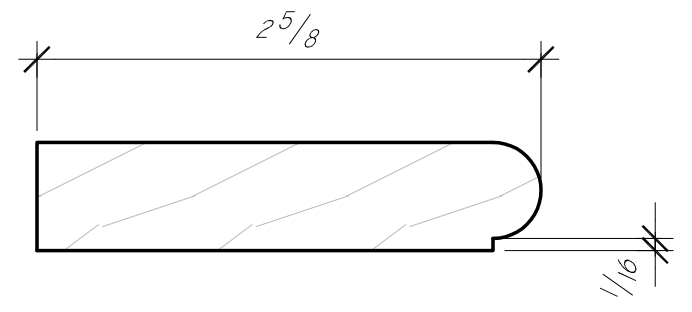

JAMB STOP

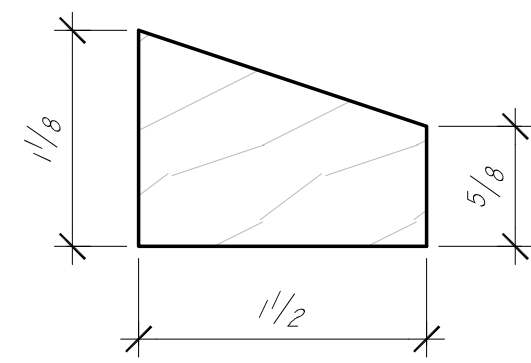

BRICK MOLD

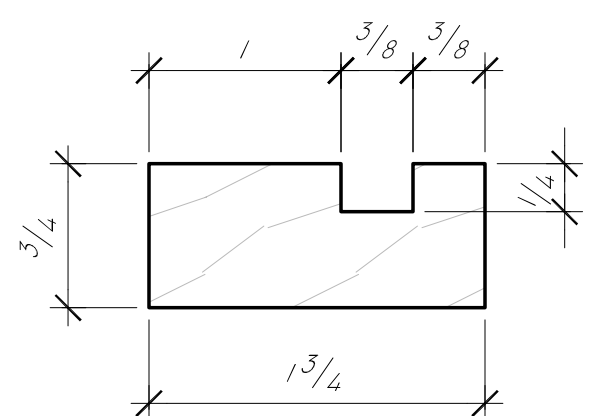

CASINGS

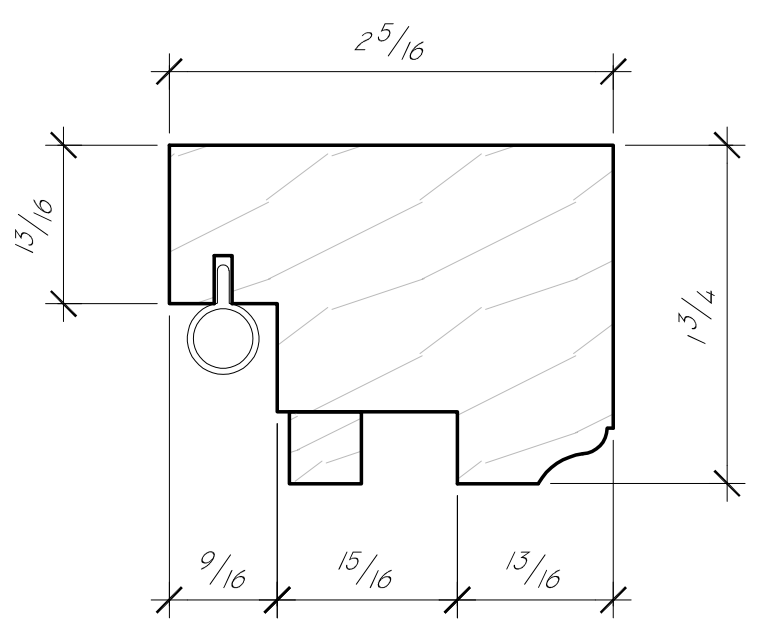

CENTER RAIL BOTTOM SASH

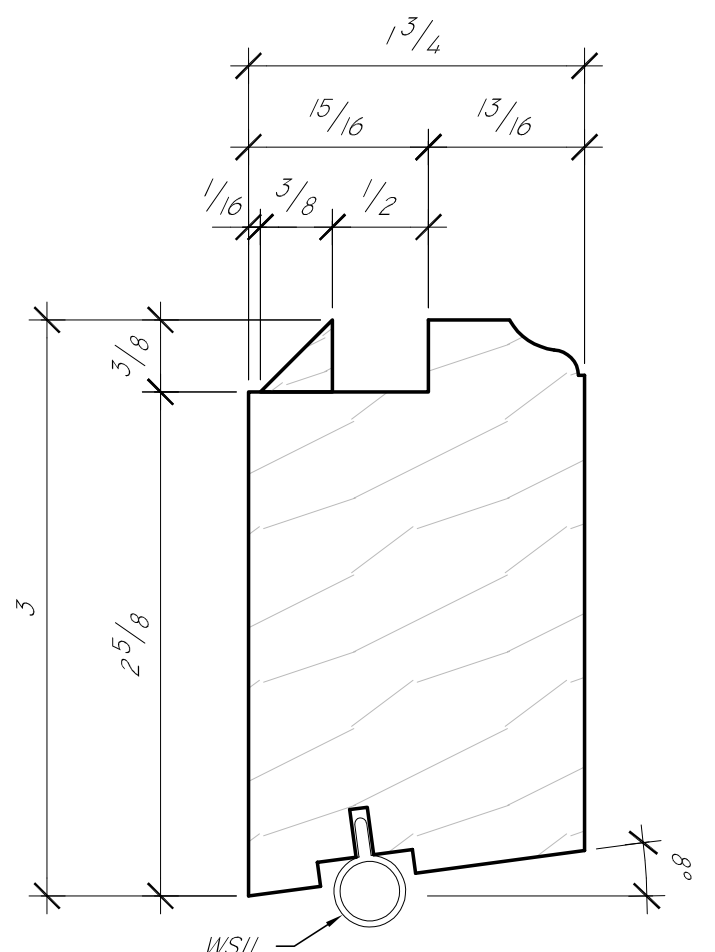

BOTTOM RAIL

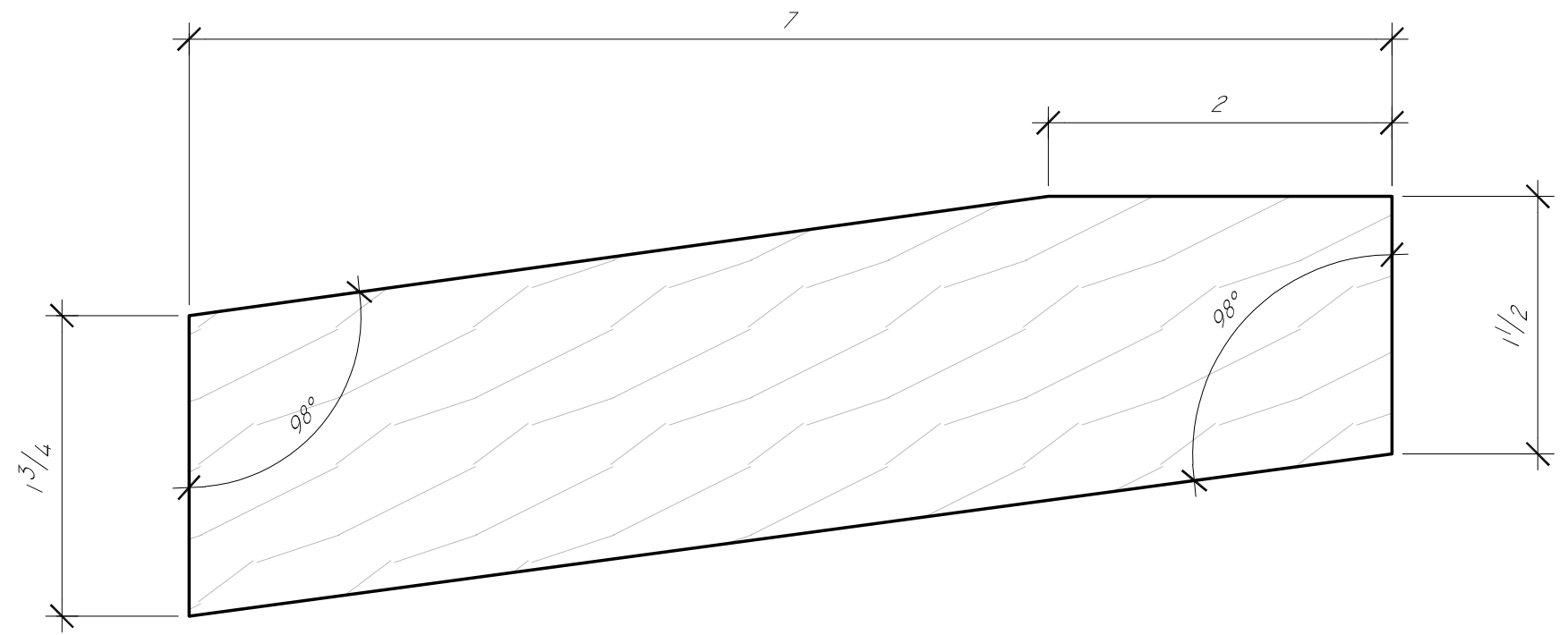

SILL

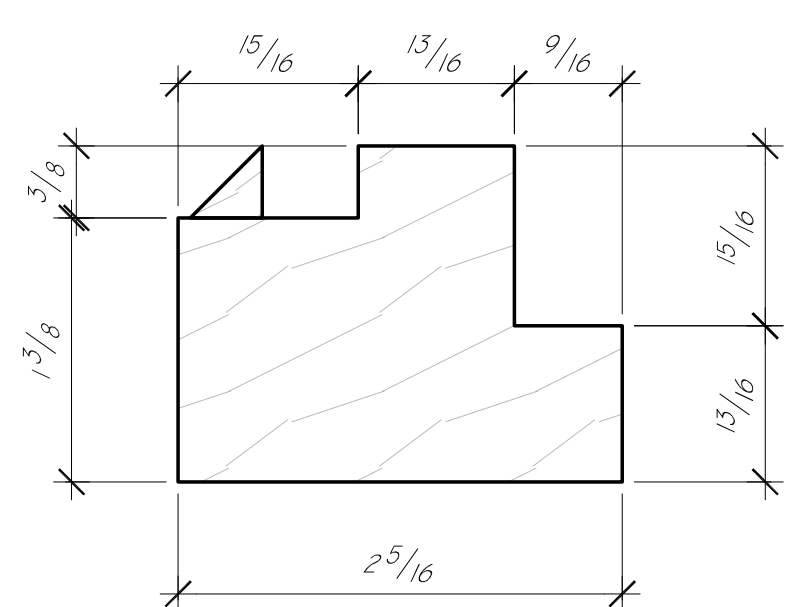

CENTER RAIL TOP SASH

GENERAL NOTES:
 WOOD SPECIES: SAPELE
 INTERIOR FINISH: PRIMED
 EXTERIOR FINISH: BLACK
 GLASS TYPE: 1/2" LOW-E
 SASH LOCK(S):
 SASH PULL(S):
 SCREEN(S):

DOOR SWING:
 LOCKSET:
 HINGES:
 WEATHERSTRIPS:
 DOOR BOTTOM:
 THRESHOLD:
 INT CASING:
 EXT CASING:

Liberty
Door and Window
 60 Concord Street
 North Reading, MA 01864

JOB NUMBER:
 2018-14
 PM:
 GREGG MARTIN
 ENGINEER:
 DWG DATE: 12/31/2018
 REV 1:
 DRAFTER:
 KTD
 REV 2:
 REV 3:
 REV 4:

PROJECT NAME:
 128 MARLBOROUGH STREET, BOSTON, MA
 TITLE:
 WINDOW PROFILES
 DRAWING NUMBER:
 PAGE 3 OF 3

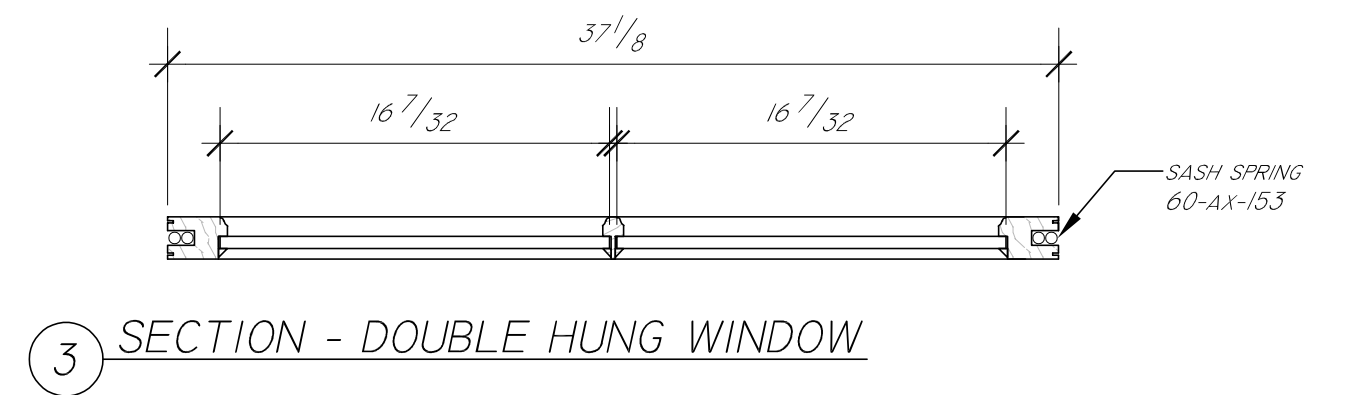
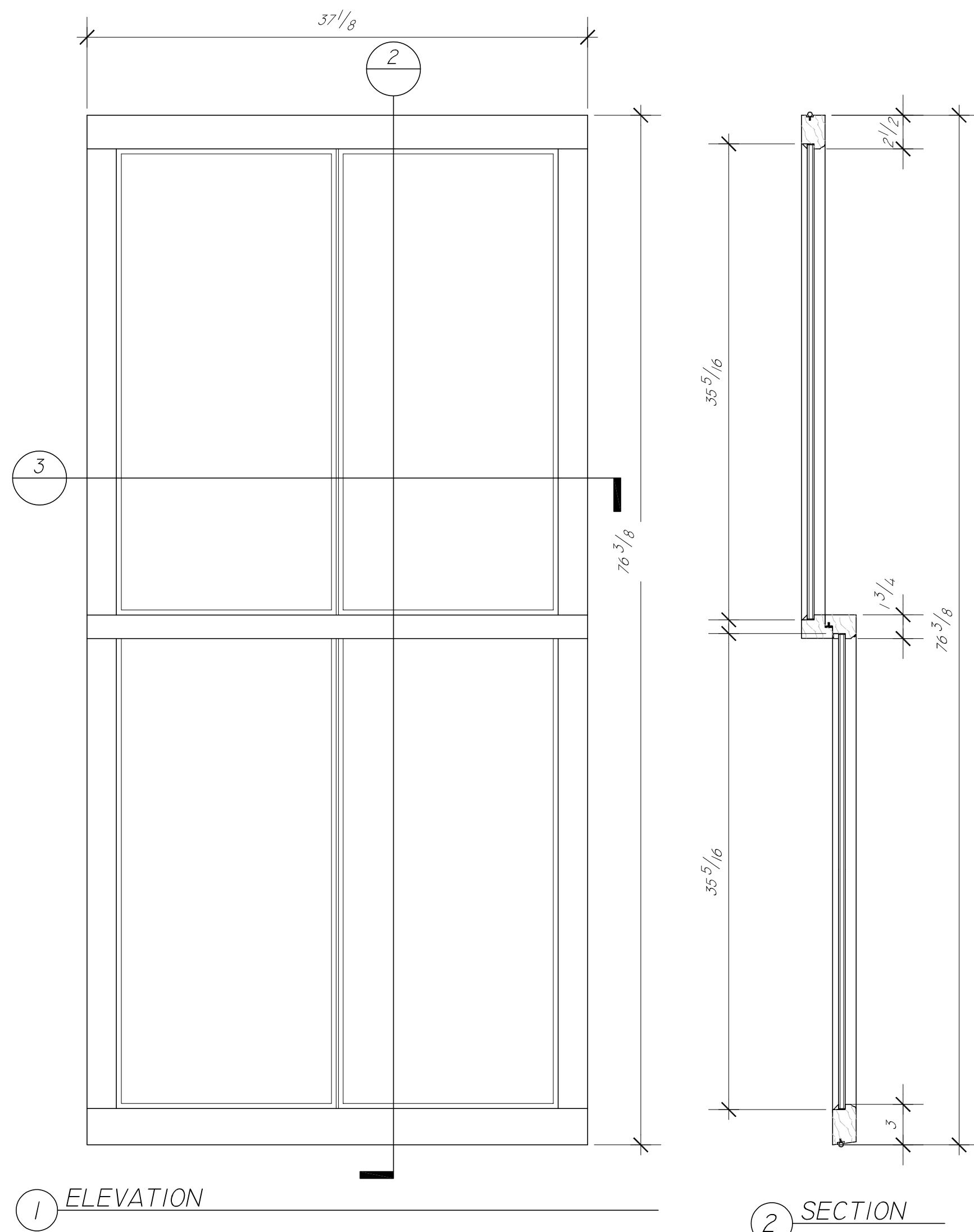

GENERAL NOTES:
 WOOD SPECIES: _____
 INTERIOR FINISH: _____
 EXTERIOR FINISH: _____
 GLASS TYPE: _____
 SASH LOCK(S): _____
 SASH PULL(S): _____
 SCREEN(S): _____

DOOR SWING: _____
 LOCKSET: _____
 HINGES: _____
 WEATHERSTRIPS: _____
 DOOR BOTTOM: _____
 THRESHOLD: _____
 INT CASING: _____
 EXT CASING: _____

Liberty
Door and Window
 60 Concord Street
 North Reading, MA 01864

JOB NUMBER:
 2018-12

PM:
 GREGG MARTIN

ENGINEER:
 DWG DATE: 12/18/2018
 REV 1: _____

DRAFTER:
 KTD

REV 2: _____
 REV 3: _____
 REV 4: _____

PROJECT NAME:
 128 MARLBORO STREET, BOSTON MA

TITLE:
 SASH ELEVATION AND SECTIONS

DRAWING NUMBER:
 WINDOW 1

PAGE 1 OF 3

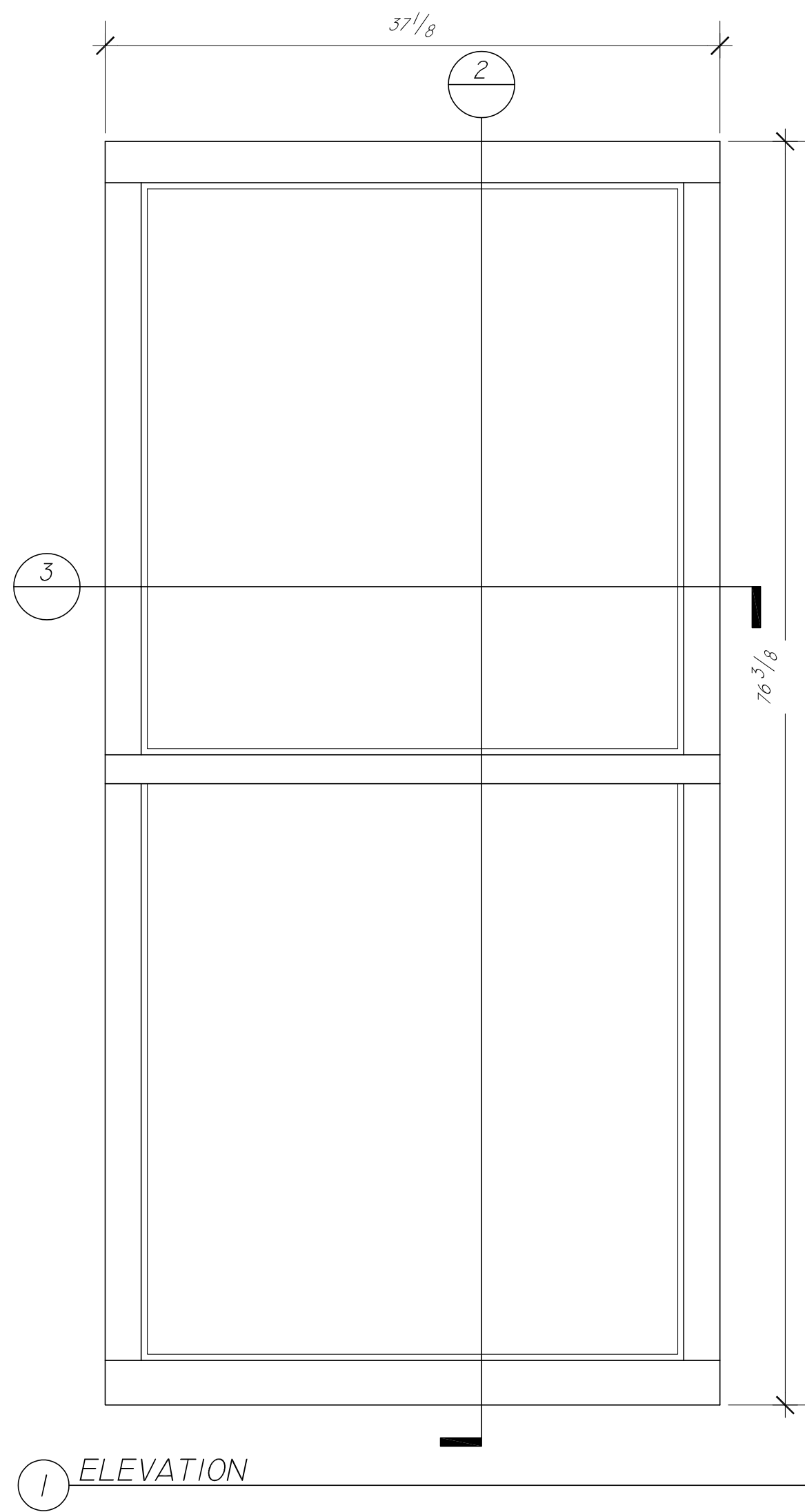

1 ELEVATION

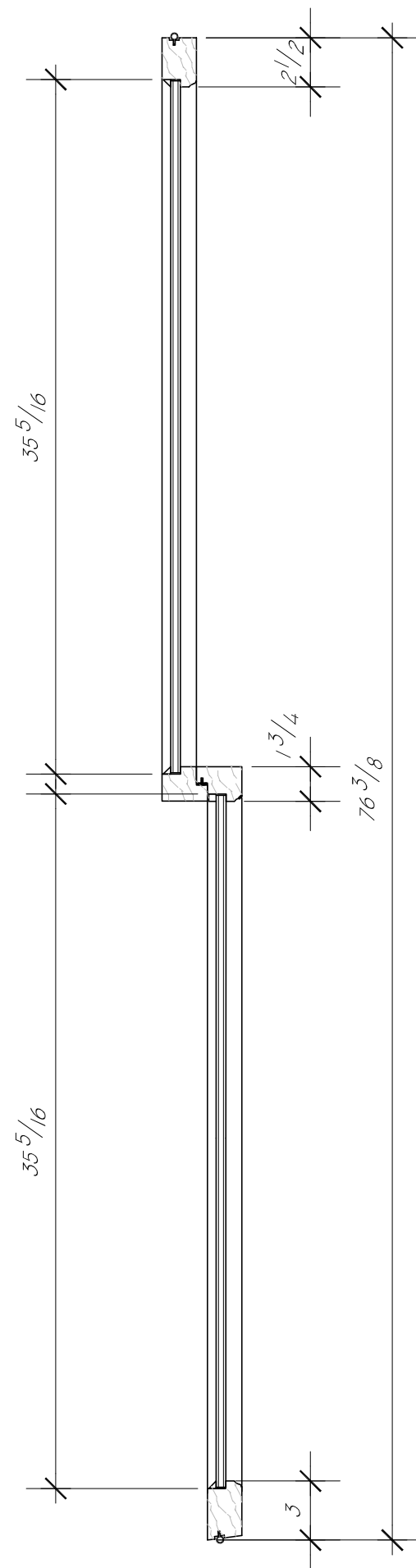

2 SECTION

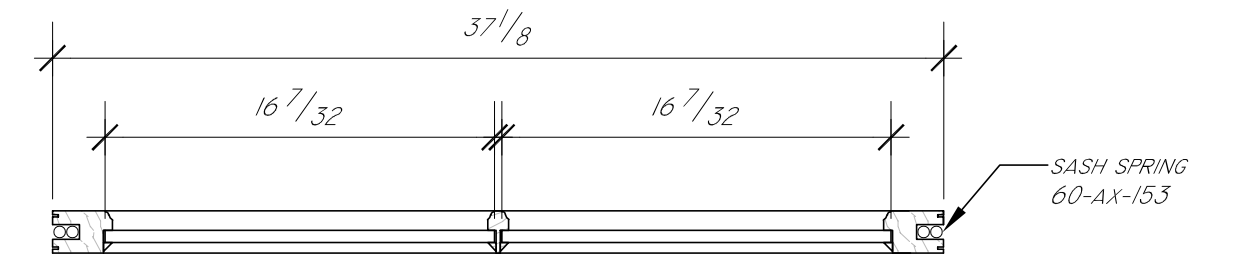

3 SECTION - DOUBLE HUNG WINDOW

GENERAL NOTES:
 WOOD SPECIES: _____
 INTERIOR FINISH: _____
 EXTERIOR FINISH: _____
 GLASS TYPE: _____
 SASH LOCK(S): _____
 SASH PULL(S): _____
 SCREEN(S): _____

DOOR SWING: _____
 LOCKSET: _____
 HINGES: _____
 WEATHERSTRIPS: _____
 DOOR BOTTOM: _____
 THRESHOLD: _____
 INT CASING: _____
 EXT CASING: _____

Liberty
Door and Window
 60 Concord Street
 North Reading, MA 01864

JOB NUMBER:
 2018-12

PM:
 GREGG MARTIN

ENGINEER: _____
 DWG DATE: 12/18/2018
 REV 1: _____

DRAFTER:
 KTD

REV 2: _____
 REV 3: _____
 REV 4: _____

PROJECT NAME:
 128 MARLBORO STREET, BOSTON MA

TITLE:
 SASH ELEVATION AND SECTIONS

DRAWING NUMBER:
 PAGE 2 OF 3

WINDOW 2

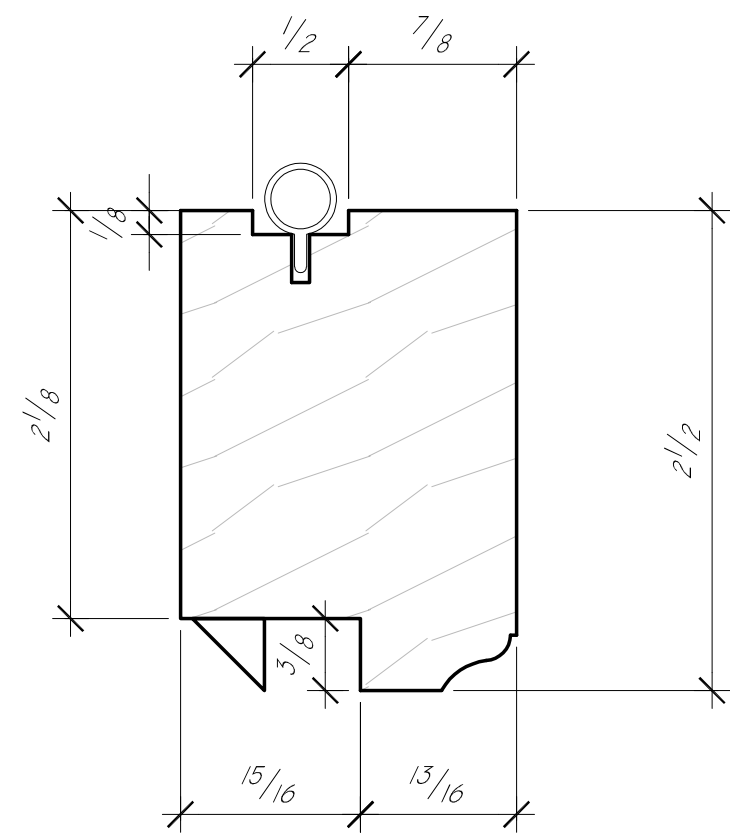

TOP RAIL

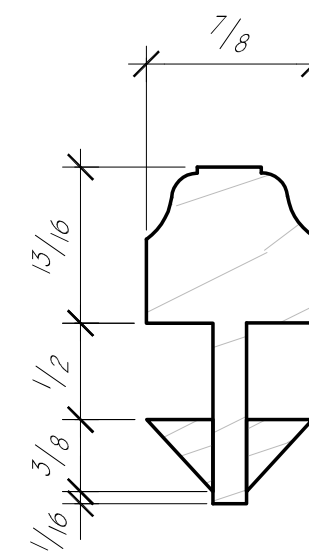

MUNTIN

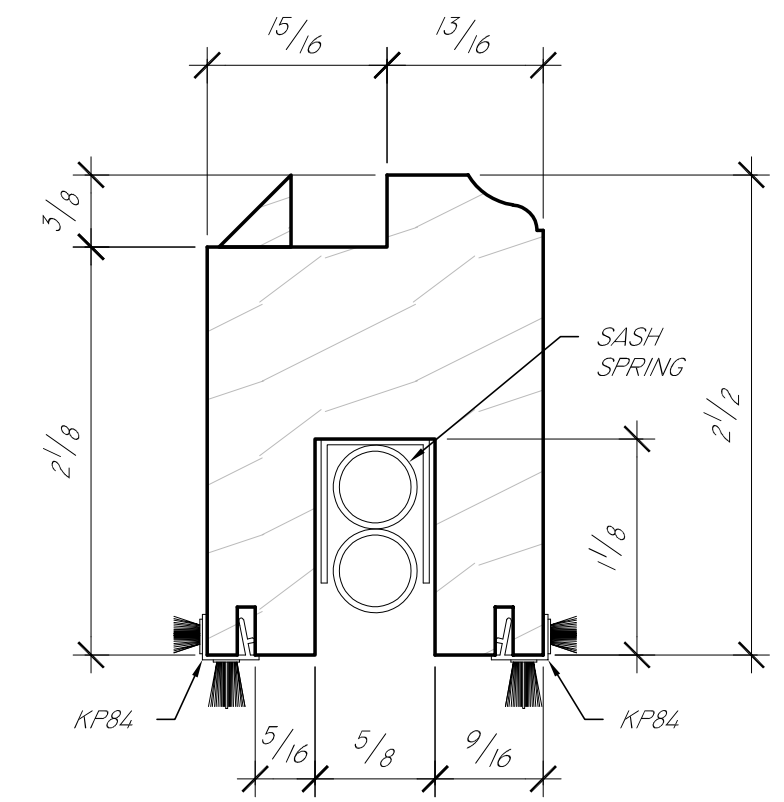

STILE

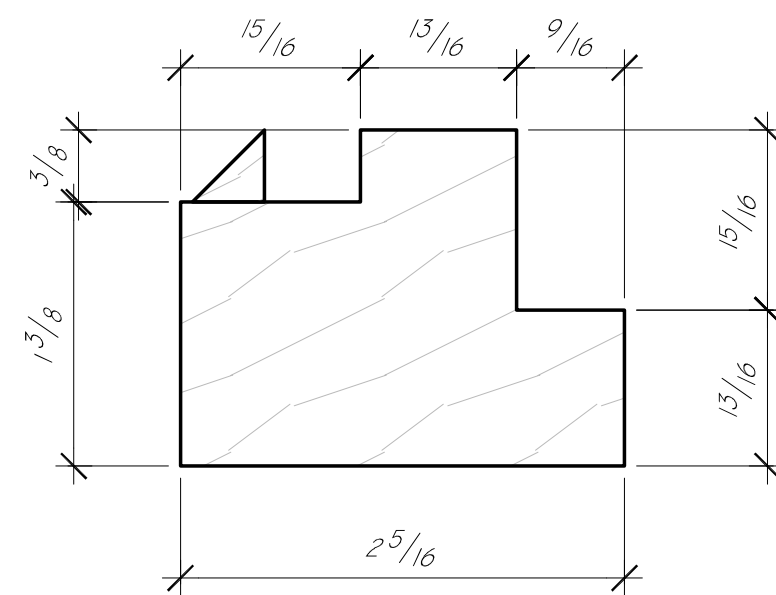

CENTER RAIL TOP SASH

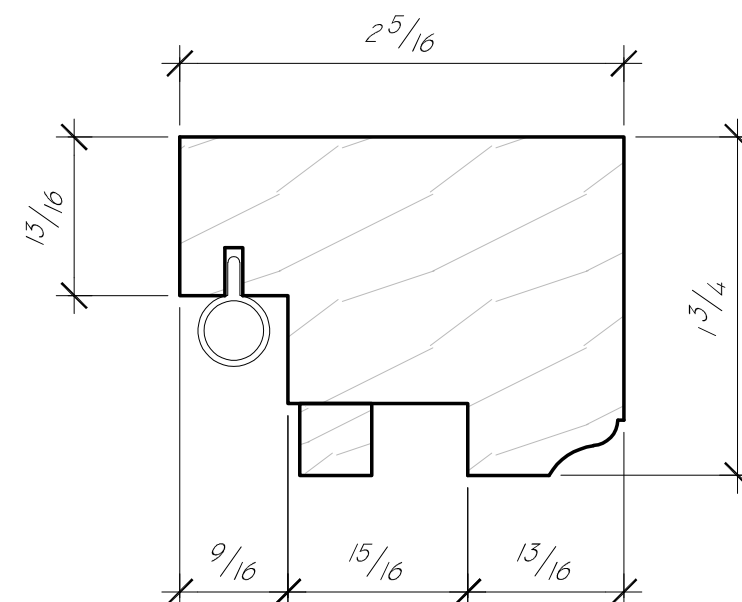

CENTER RAIL BOTTOM SASH

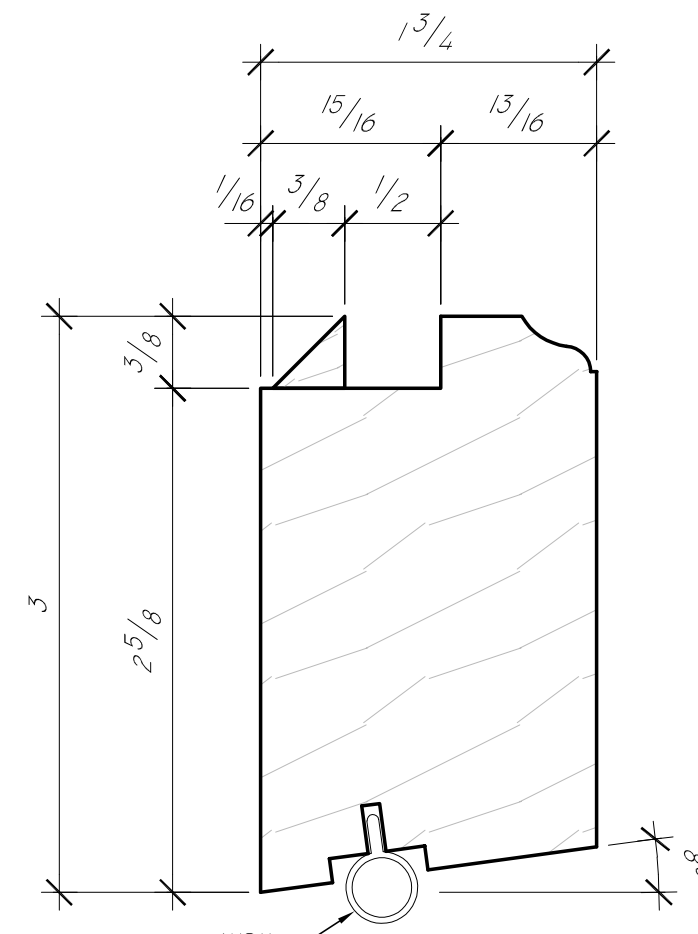

BOTTOM RAIL

GENERAL NOTES:
 WOOD SPECIES: _____
 INTERIOR FINISH: _____
 EXTERIOR FINISH: _____
 GLASS TYPE: _____
 SASH LOCK(S): _____
 SASH PULL(S): _____
 SCREEN(S): _____

DOOR SWING: _____
 LOCKSET: _____
 HINGES: _____
 WEATHERSTRIPS: _____
 DOOR BOTTOM: _____
 THRESHOLD: _____
 INT CASING: _____
 EXT CASING: _____

Liberty
Door and Window
 60 Concord Street
 North Reading, MA 01864

JOB NUMBER:
 2018-12
 PM:
 GREGG MARTIN
 ENGINEER:
 DWG DATE: 12/18/2018
 REV 1: _____

DRAFTER:
 KTD
 REV 2: _____
 REV 3: _____
 REV 4: _____

PROJECT NAME:
 128 MARLBORO STREET, BOSTON MA
 TITLE:
 WINDOW PROFILES
 DRAWING NUMBER:
 PAGE 3 OF 3

PROFILES