

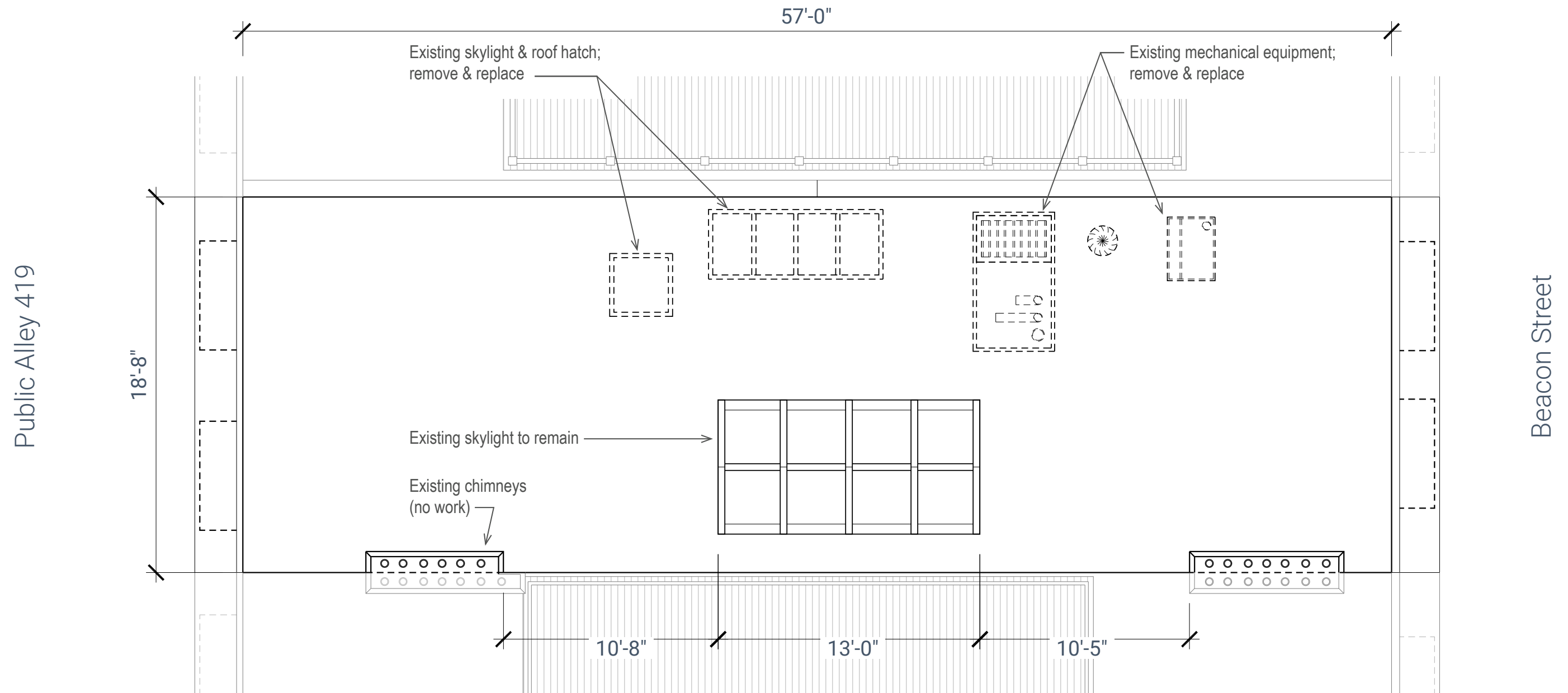

**AERIAL PHOTO OF EXISTING ROOF**

COTTON RESIDENCE | BBAC APPLICATION - DESIGN APPROVAL | 2017.12.18





1 Existing Roof Plan  
3/16" = 1'-0"

**EXISTING ROOF PLAN**



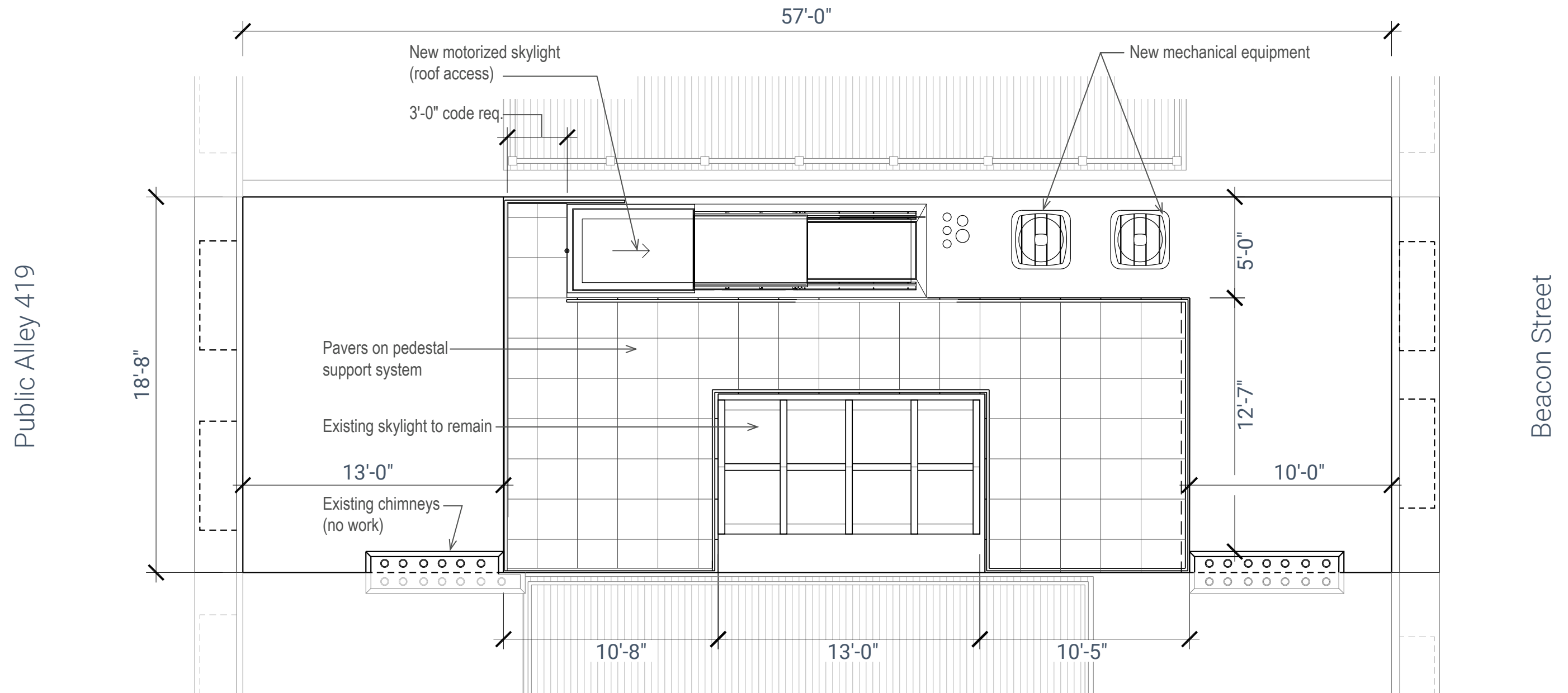

1 Proposed Roof Plan  
3/16" = 1'-0"

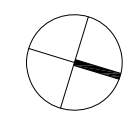

**PROPOSED ROOF PLAN**



+/-18'-0"

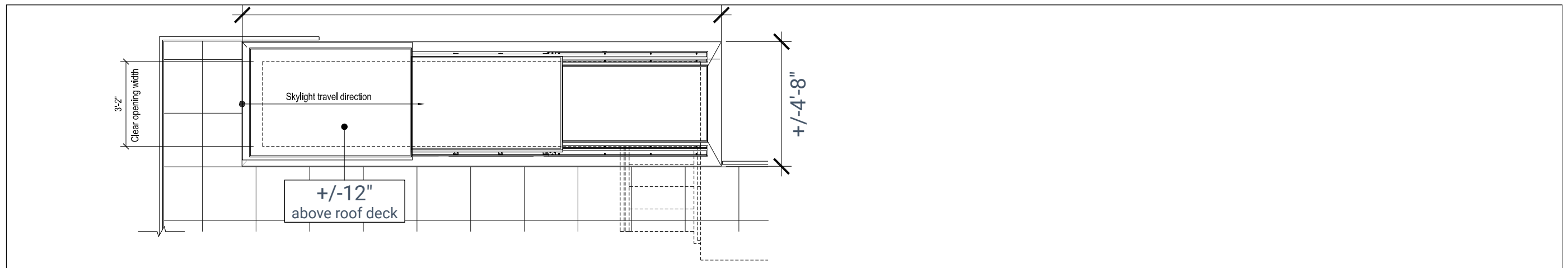

5 Stairs to Roof and Skylight - Roof Plan Detail  
Scale: 1/2" = 1'-0"

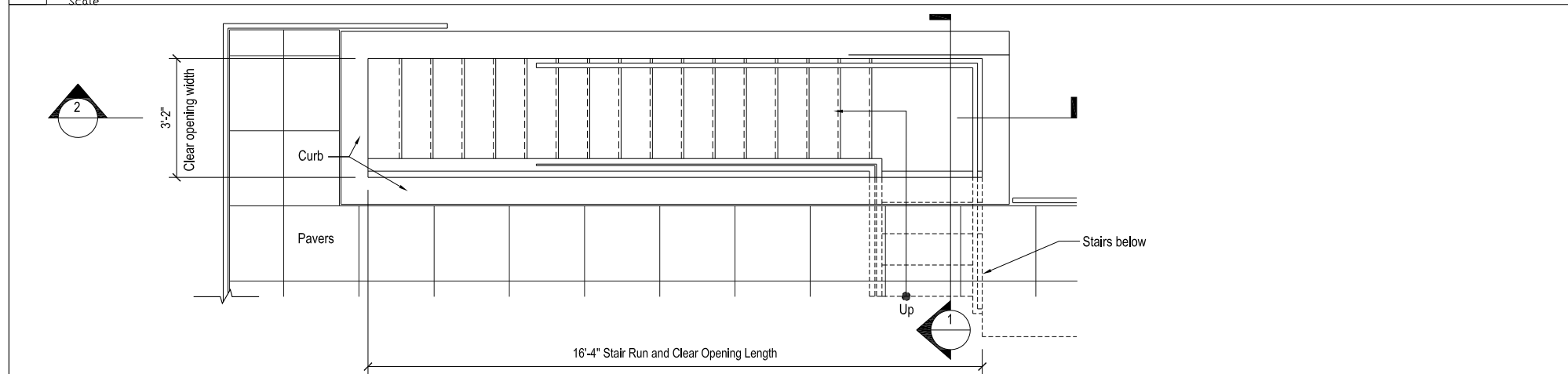

4 Stairs to Roof and Skylight - Plan - Clear Interior Dimensions  
Scale: 1/2" = 1'-0"

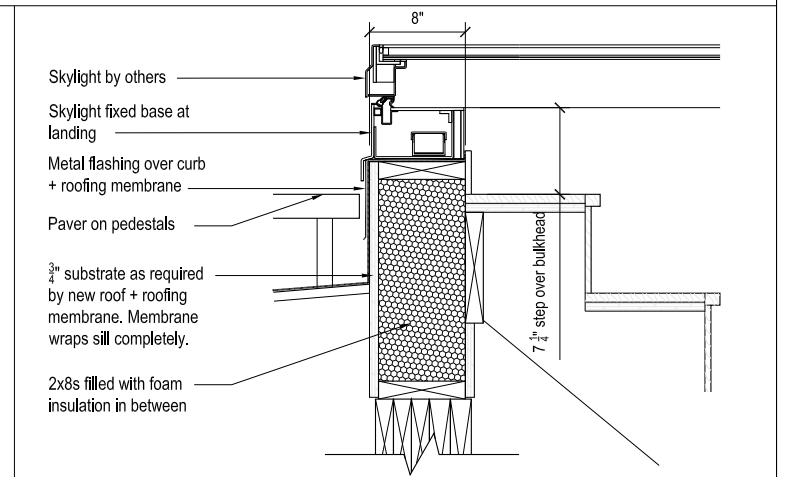

3 Skylight Curb At Landing - Section Detail  
Scale: 1-1/2" = 1'-0"

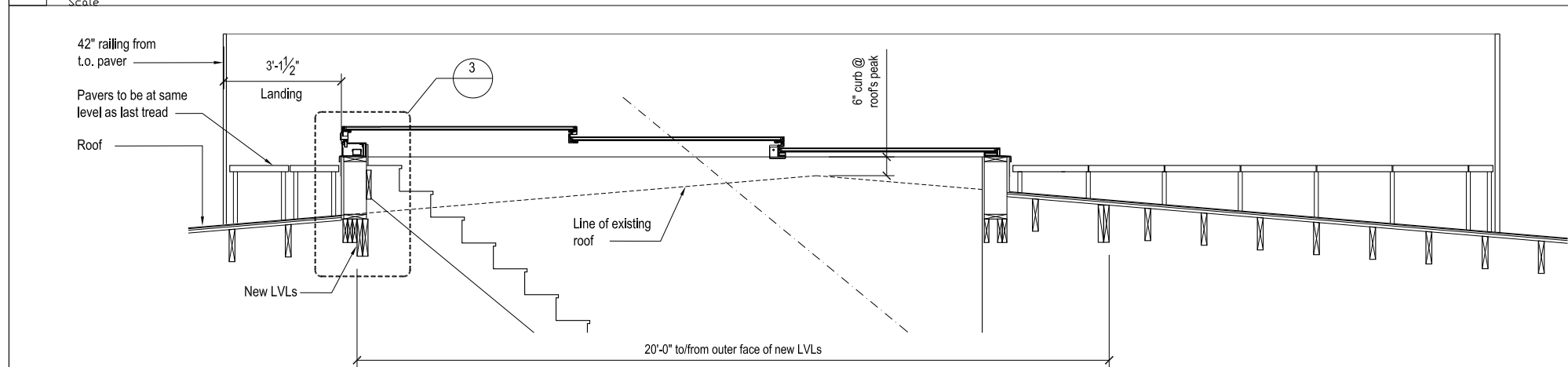

2 Stairs to Roof and Skylight - Longitudinal Section  
Scale: 1/2" = 1'-0"

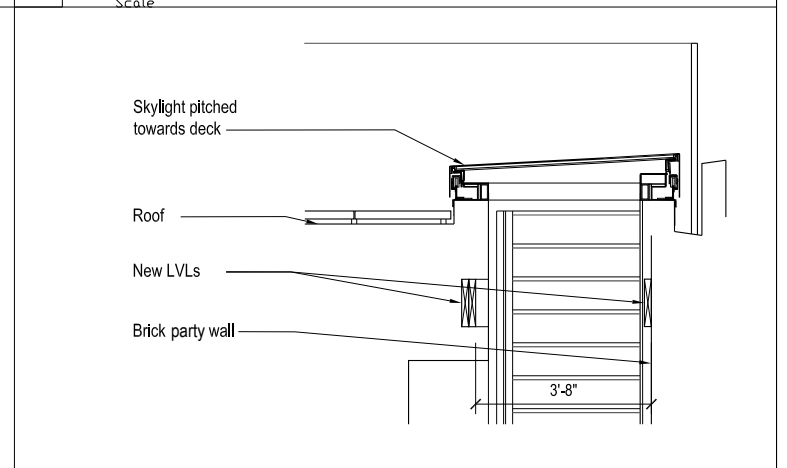

1 Stairs to Roof and Skylight - Longitudinal Section  
Scale: 1/2" = 1'-0"

PROPOSED SKYLIGHT PLAN & SECTION

COTTON RESIDENCE | BBAC APPLICATION - DESIGN APPROVAL | 2017.12.26

**SPECIFICATION:**

HORIZONTAL FRAME : 1 1/2"x3/4" RECTANGULAR TUBE

VERTICAL PICKETS : 3/4"x3/4" SQUARE TUBE

DECORATION : n/a

POST HEAD #4 (3/4"x3/4")

USE FENCE BRACKET : #1 (1 1/2"x3/4")

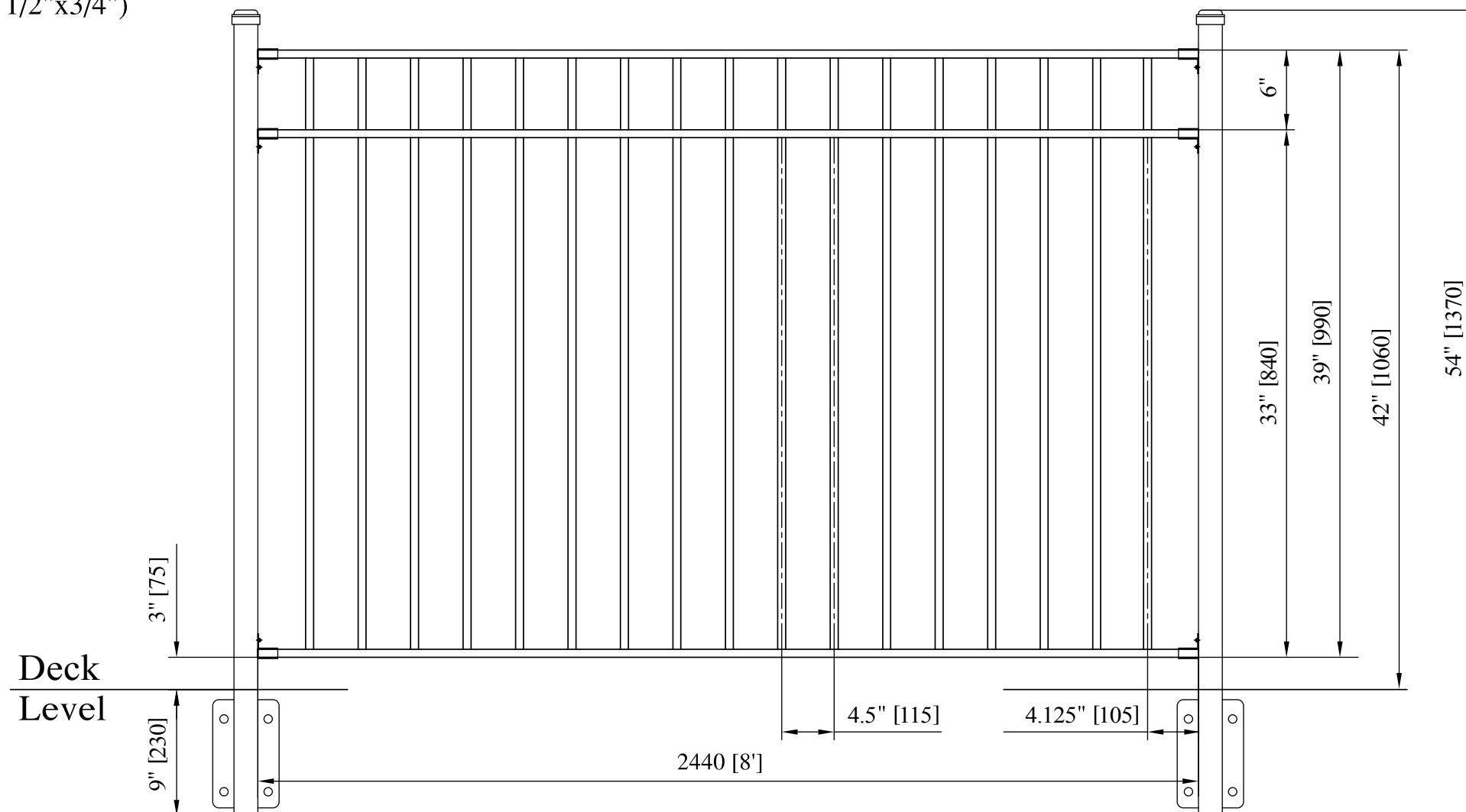

		<b>Approved by:</b>		<b>Date:</b>	
<b>Title:</b> TYP. FENCE PANEL		<b>Work order No.:</b>		<b>No.:</b> ...	
<b>Desc.:</b> ASSEMBLY		<b>Quantity No.:</b> 1		<b>Material:</b> Iron, Painted Black	
<b>Drawing No. (Prod. Code):</b>		<b>Issued Date:</b>		<b>Finish:</b> HDG + PC BLACK	
<b>NOTE:</b> All dimensions in inches (unless noted otherwise)					SHEET 1 OF 1

**PROPOSED RAILING (IRON, BLACK)**

COTTON RESIDENCE | BBAC APPLICATION - DESIGN APPROVAL | 2017.12.26



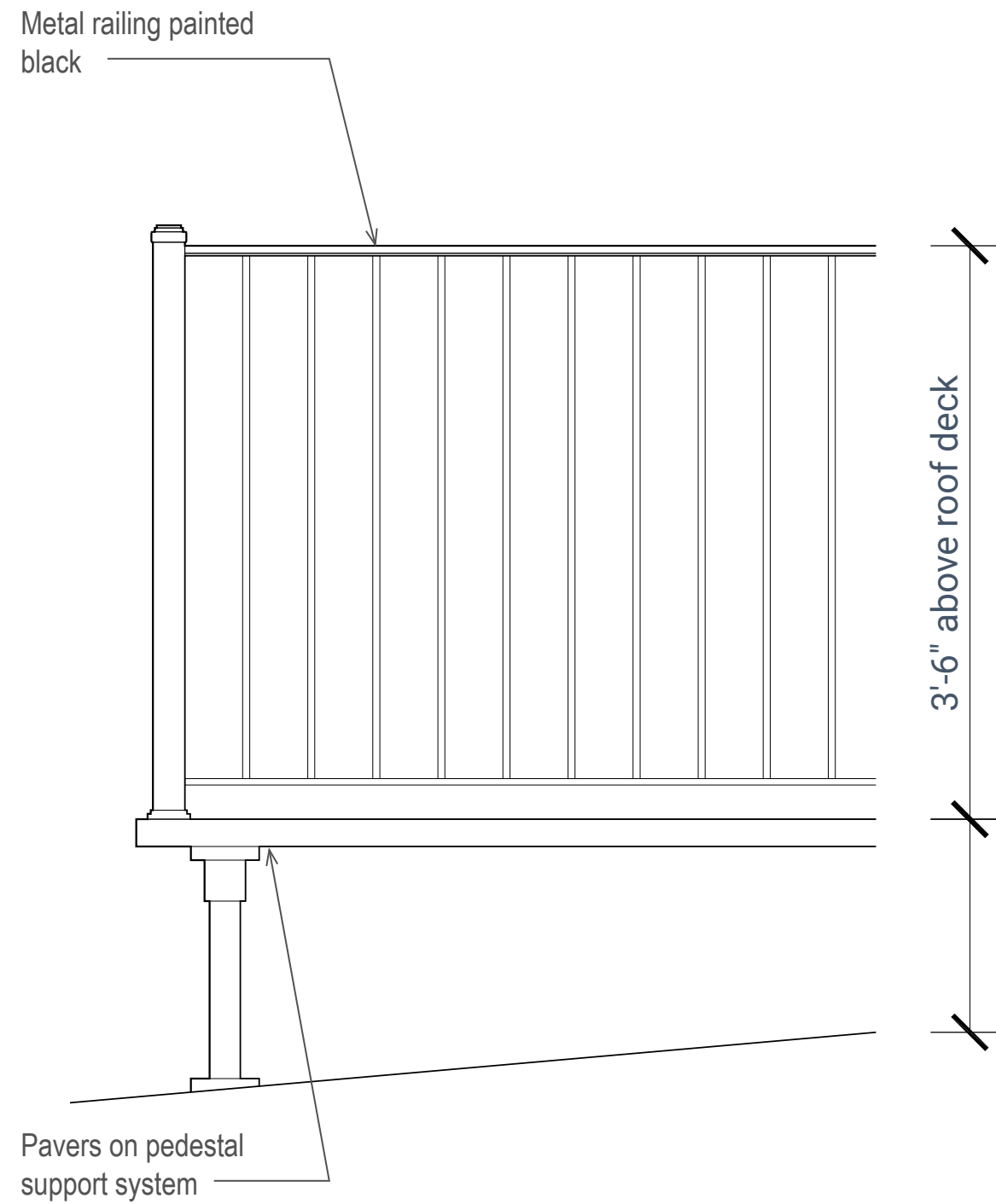

**ELEVATION OF PROPOSED RAILING**

COTTON RESIDENCE | BBAC APPLICATION - DESIGN APPROVAL | 2017.12.18

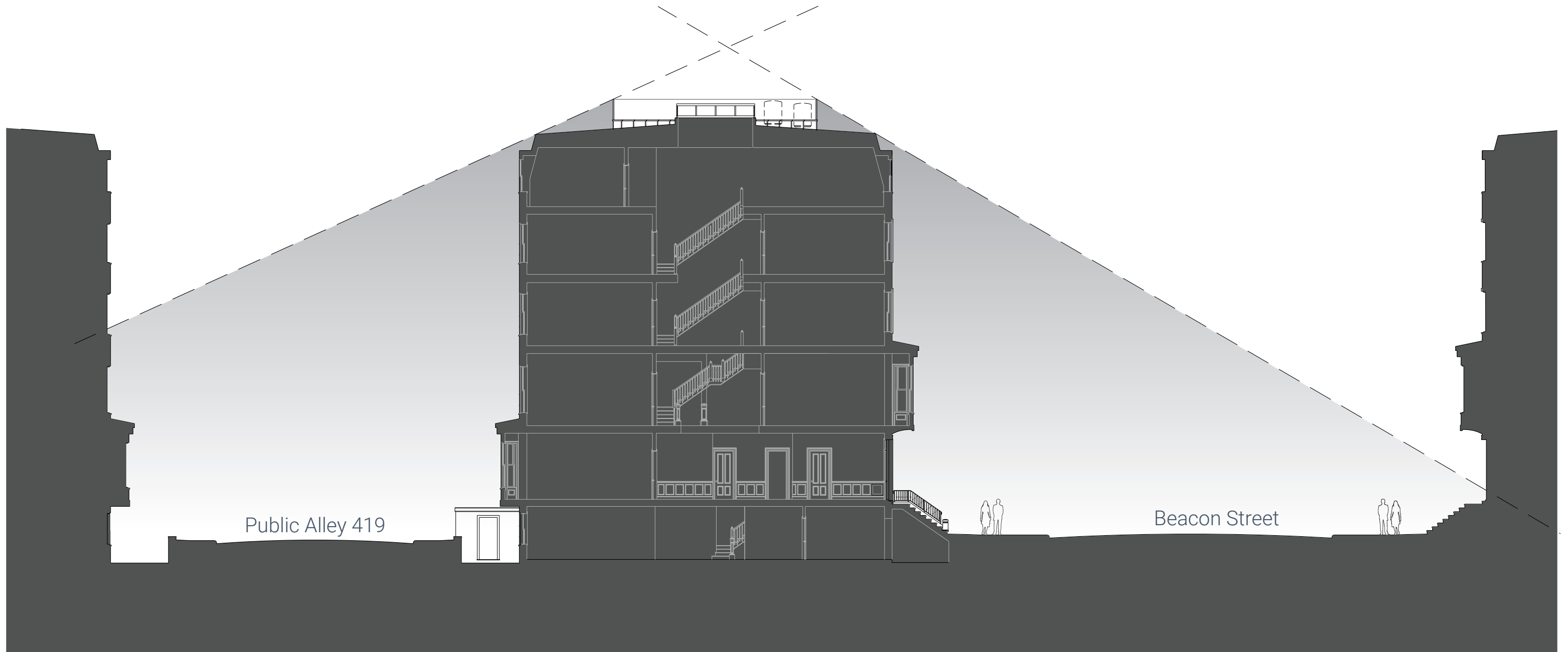

**BUILDING SECTION - sightlines from street**

COTTON RESIDENCE | BBAC APPLICATION - DESIGN APPROVAL | 2017.12.18





**PHOTOS OF EXISTING ROOF CONDITION**

COTTON RESIDENCE | BBAC APPLICATION - DESIGN APPROVAL | 2017.12.18





**PHOTOS OF EXISTING ROOF CONDITION**

COTTON RESIDENCE | BBAC APPLICATION - DESIGN APPROVAL | 2017.12.18





**PHOTOS OF ROOFTOP MOCKUP**

COTTON RESIDENCE | BBAC APPLICATION - DESIGN APPROVAL | 2017.12.18

© 2017 HACIN ARCHITECTS LLC ALL RIGHTS RESERVED.