

LOCATION PLAN

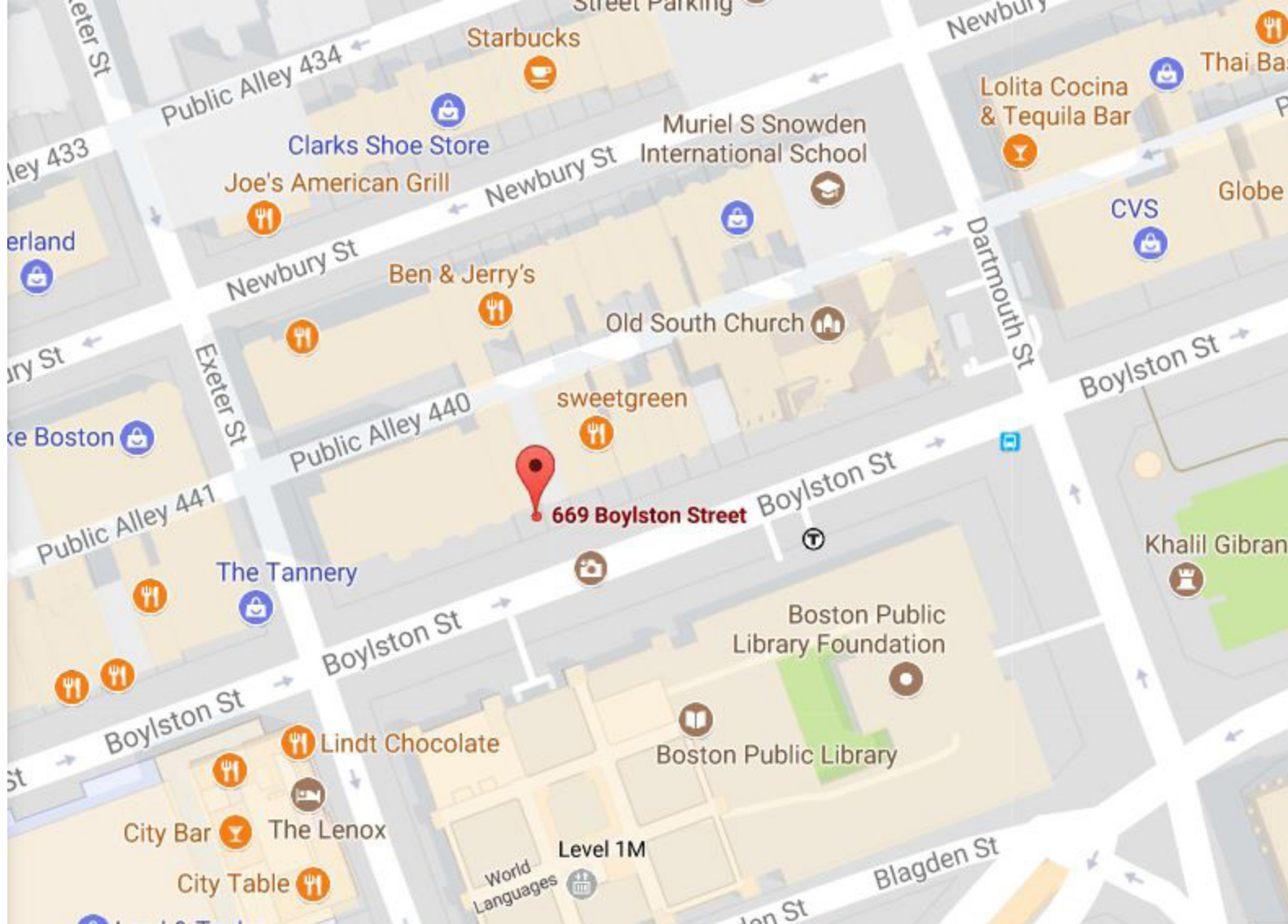

DRAWING LIST

- | | |
|----|------------------------------|
| 01 | COVER SHEET |
| 02 | EXISTING EXTERIOR |
| 03 | EXISTING EXTERIOR |
| 04 | FLOOR PLAN |
| 05 | PROPOSED EXTERIOR RENDERING |
| 06 | PROPOSED EXTERIOR ELEVATIONS |
| 07 | PROPOSED EXTERIOR ELEVATIONS |
| 08 | PATIO ELEVATIONS |
| 09 | SIGNAGE & GRAPHICS |
| 10 | RAILING DETAILS |
| 11 | OUTDOOR FURNITURE |

PROJECT CONTACTS

OWNER:

CAVA MEZZE GRILL
702 H ST., NW, 2ND FLOOR
WASHINGTON, DC 20001
202-400-2920
CONTACT: DEAN SARTAIN
DEAN.SARTAIN@CAVA.COM

LANDLORD:

667 BOYLSTON REALTY TRUST
30 ADAMS ST
MILTON, MA 02186
617-296-5200 X803
CONTACT: PAUL R. MAHONEY
PAULM@HAJJARMANAGEMENT.COM

ARCHITECT:

BERGMEYER ASSOCIATES
51 SLEEPER ST, 6TH FLOOR
BOSTON, MA 02210
617-542-1025
CONTACT: ZACHARY SMITH
ZSMITH@BERGMEYER.COM

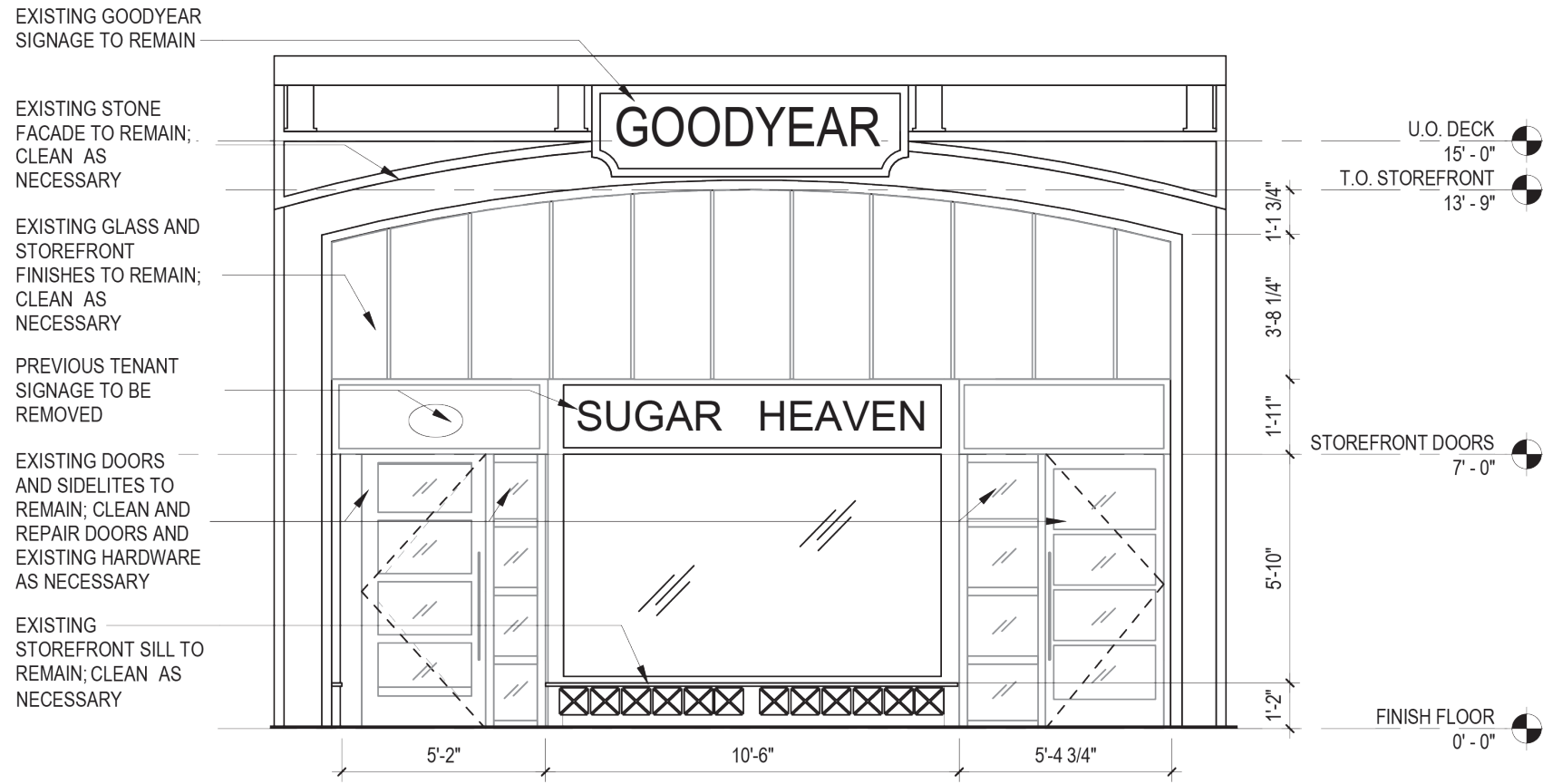

FRONT ELEVATION



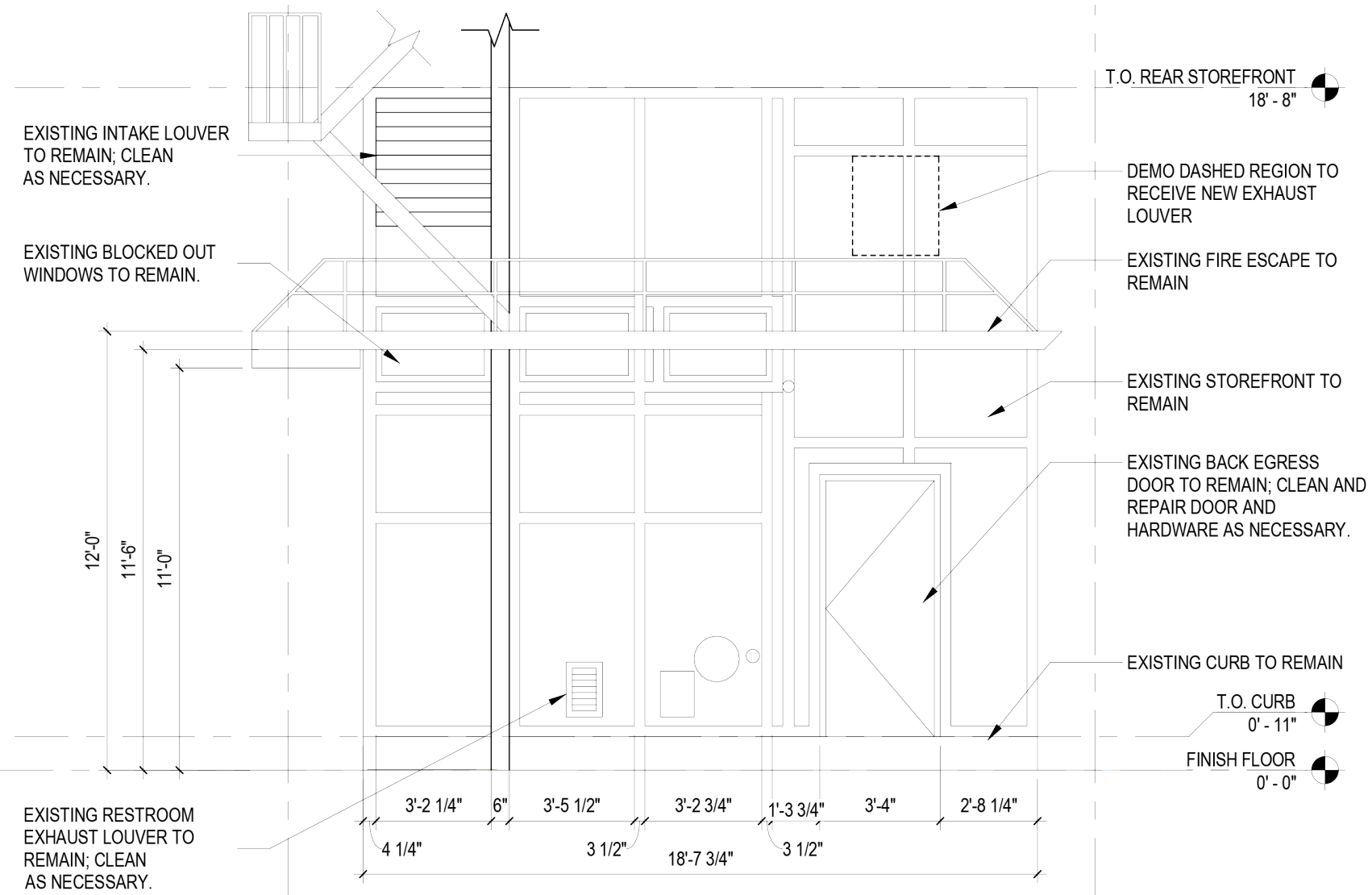

REAR ELEVATION

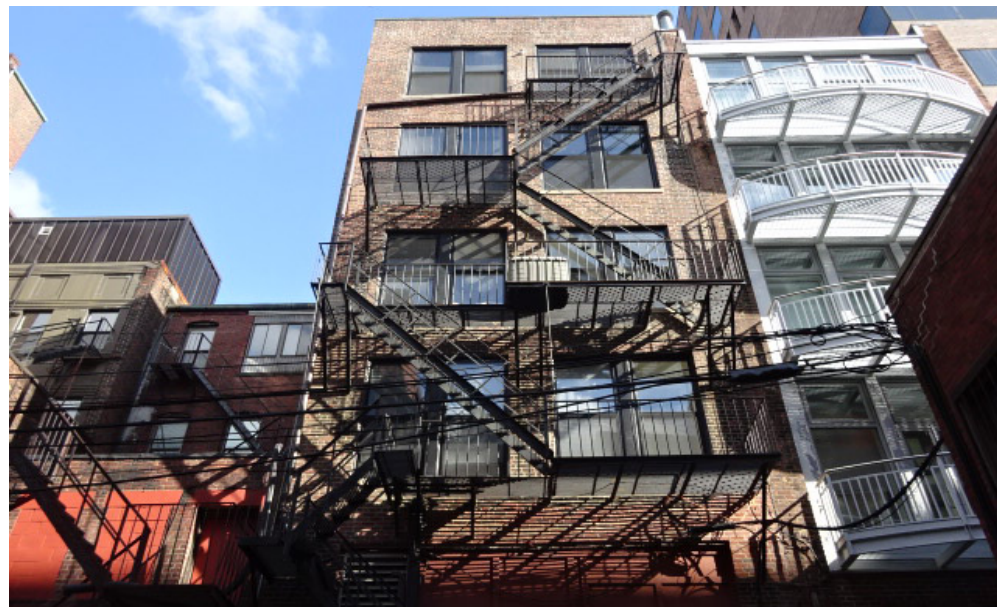

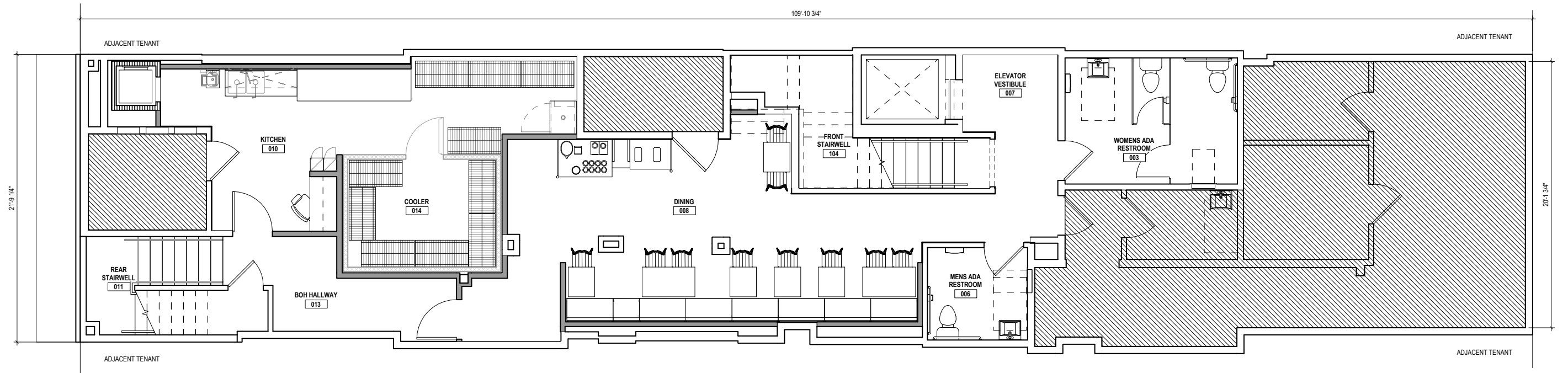

BASEMENT LEVEL PLAN

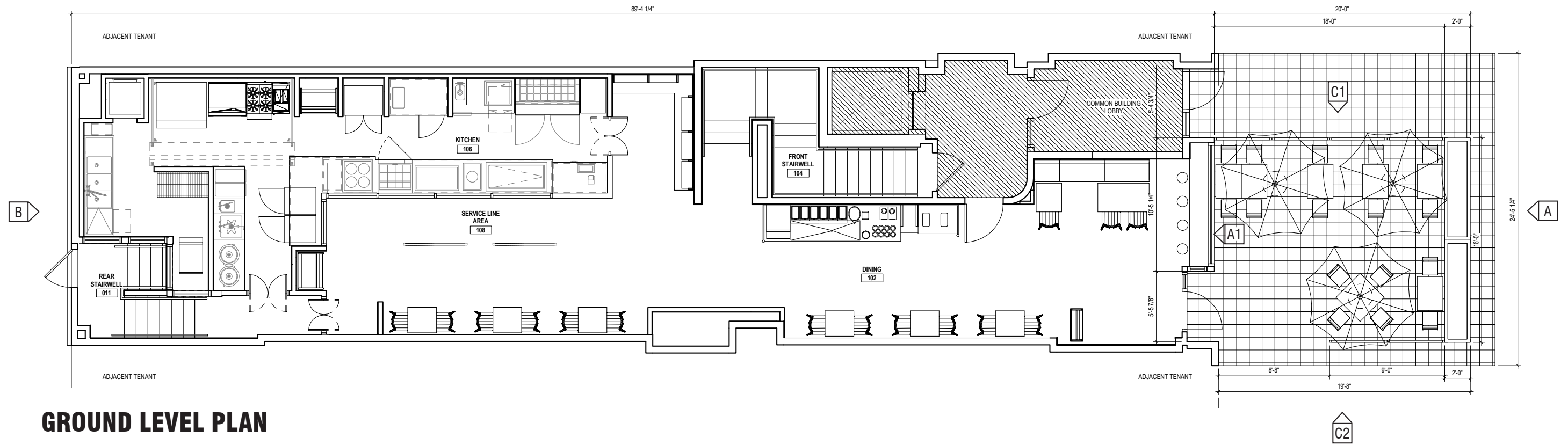

GROUND LEVEL PLAN



CAVA

669 BOYLSTON ST
BOSTON, MA 02116

PROPOSED EXTERIOR MODIFICATIONS
DECEMBER 13, 2017

PROPOSED EXTERIOR RENDERING

Bergmeyer

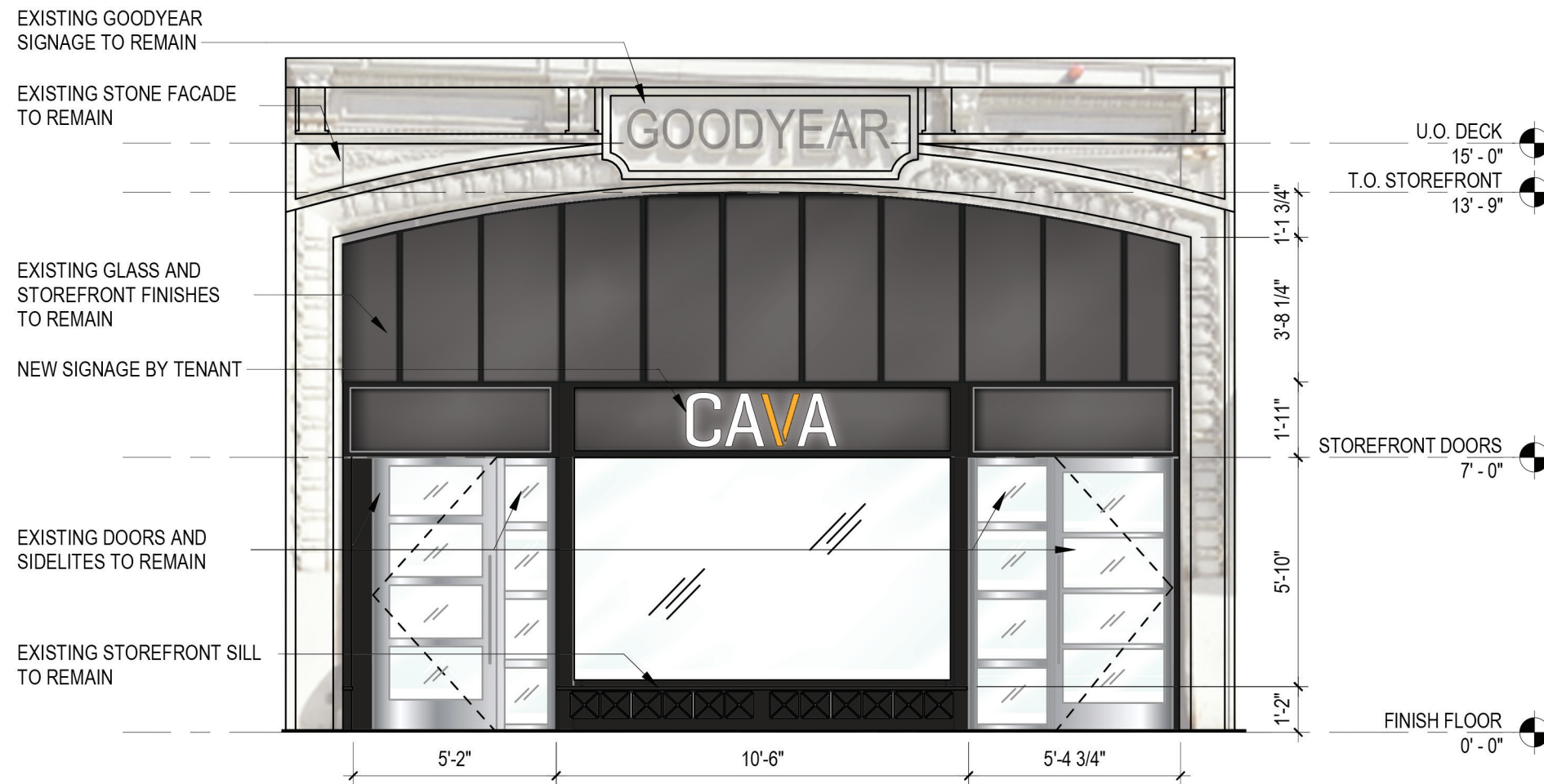

A FRONT

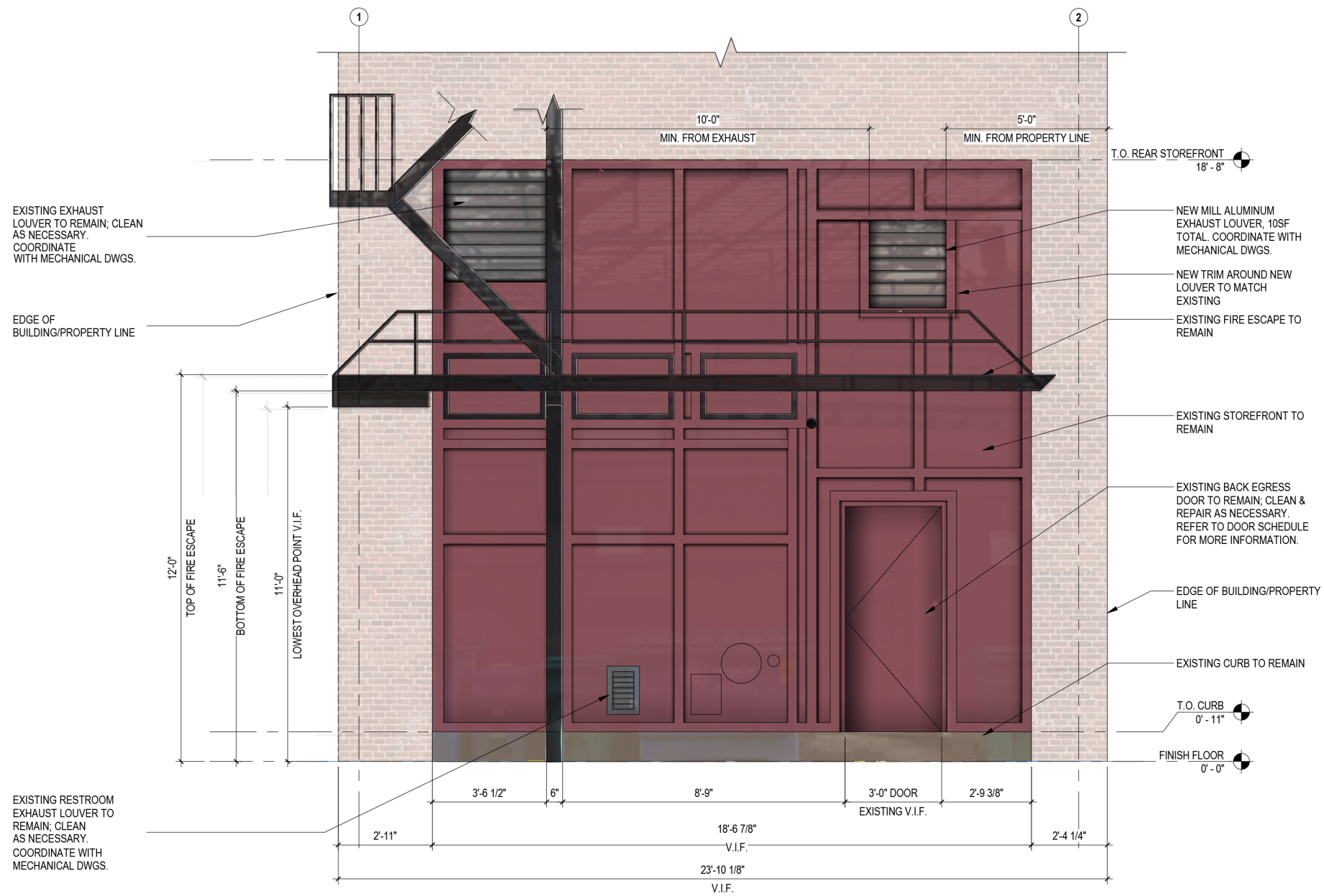

B REAR

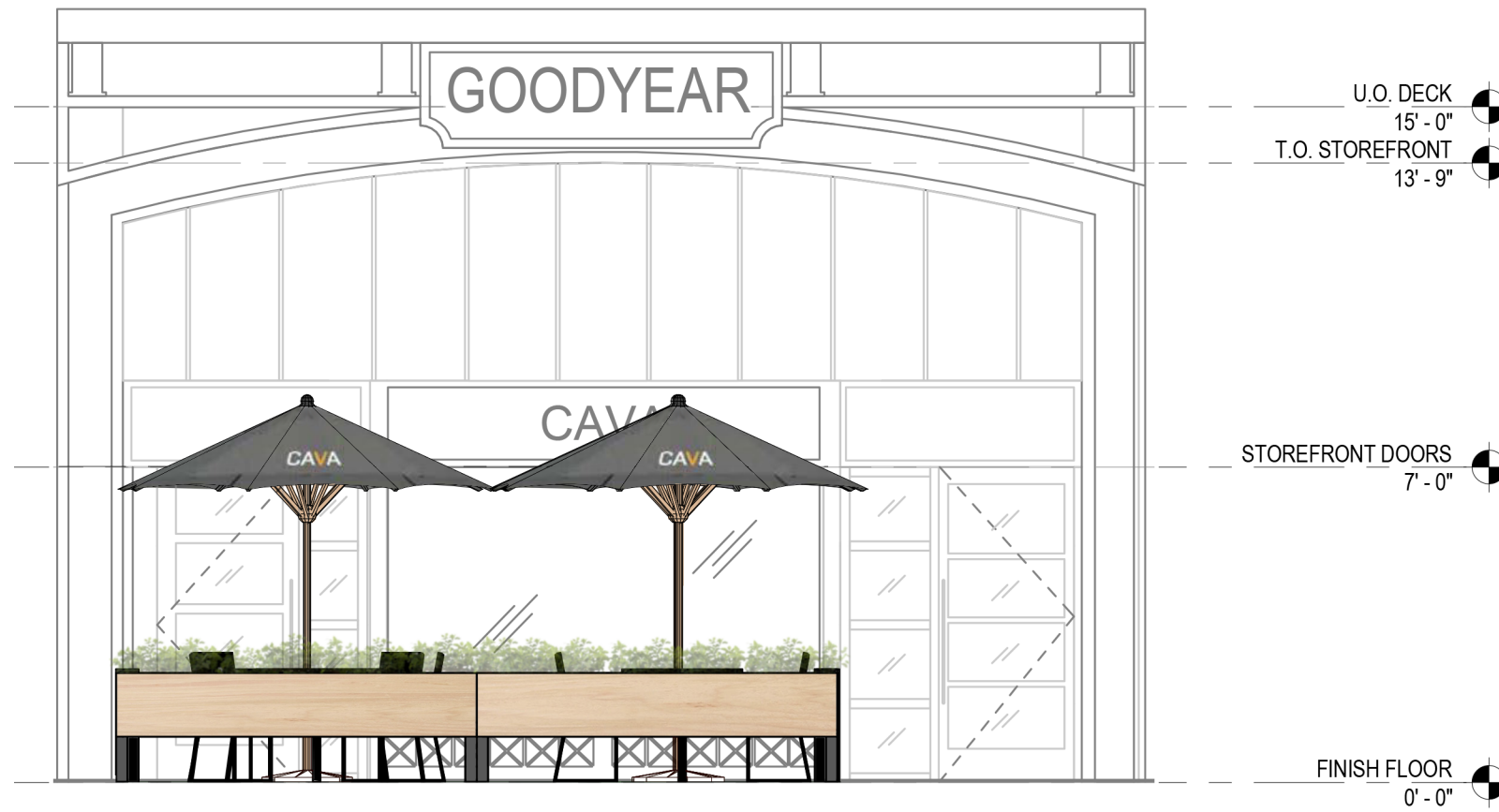

A1 FRONT VIEW



C1 RIGHT VIEW



C2 LEFT VIEW

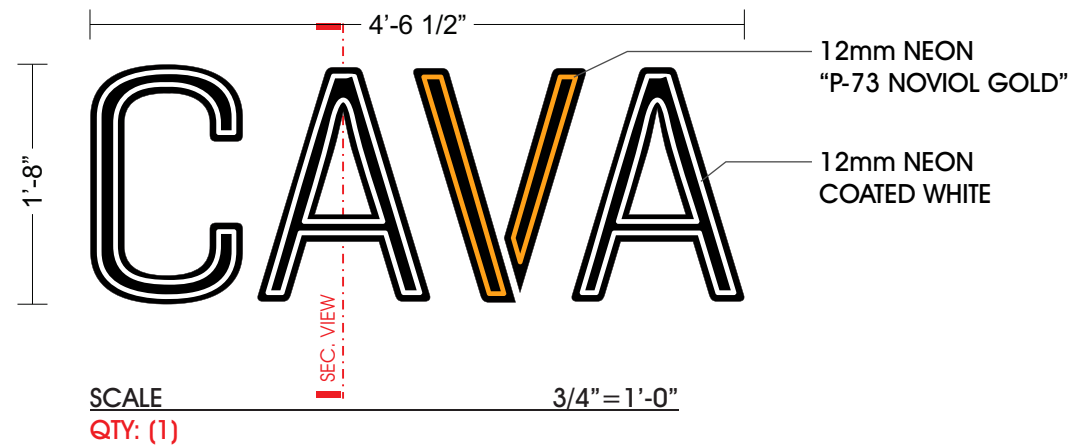

FACE-LIT CHANNEL LETTERS

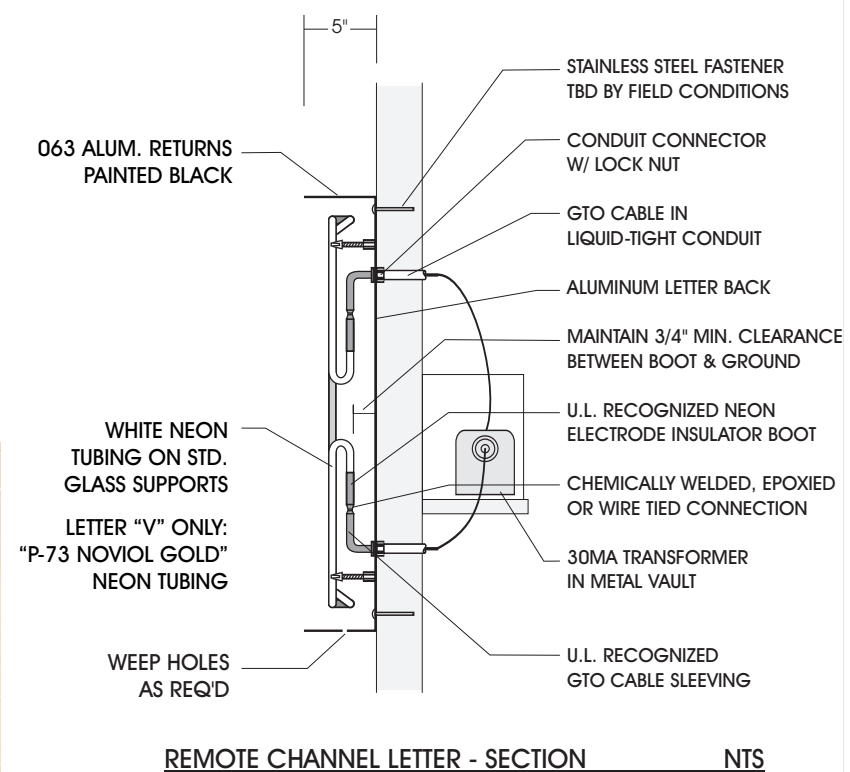

SIGN IS WIRED FOR 120 VOLTS UNLESS OTHERWISE SPECIFIED

This sign is intended to be installed in accordance with the requirements of Article 600 of the current National Electrical Code and/or other applicable local codes. This includes proper grounding and bonding of the sign.

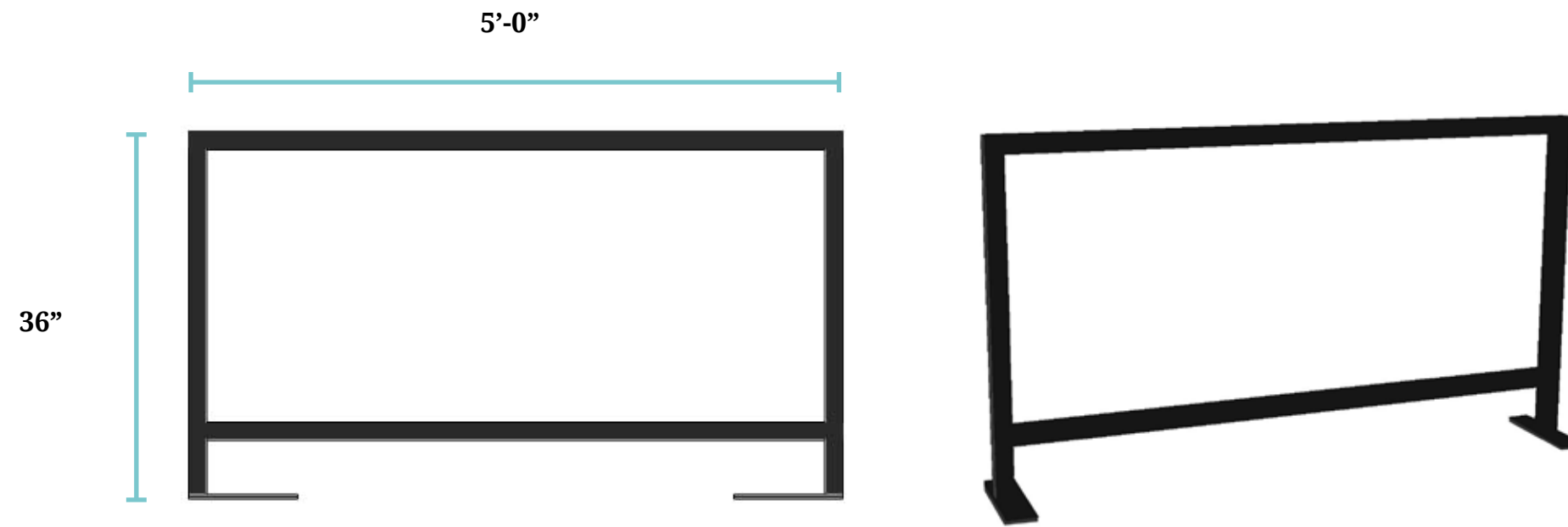

DIMENSIONS

SPECIFICATIONS

CUSTOM FABRICATED REMOVABLE RAILING

FRAME: HOT ROLLED STEEL TUBESTOCK

DESIGN: BLACK LOCUST SOLID STOCK WOOD SLATS

DIMENSIONS: 36" H X 60" W

INSTALL METHOD:

OPTION 1

BOLT TO EXISTING SIDEWALK WITH REMOVABLE HARDWARE (TO BE REMOVED SEASONALLY)

OPTION 2

FREESTANDING UNITS WITH LARGER BASE PLATES FOR STABILITY (TO BE REMOVED EACH NIGHT DURING USABLE SEASONS)

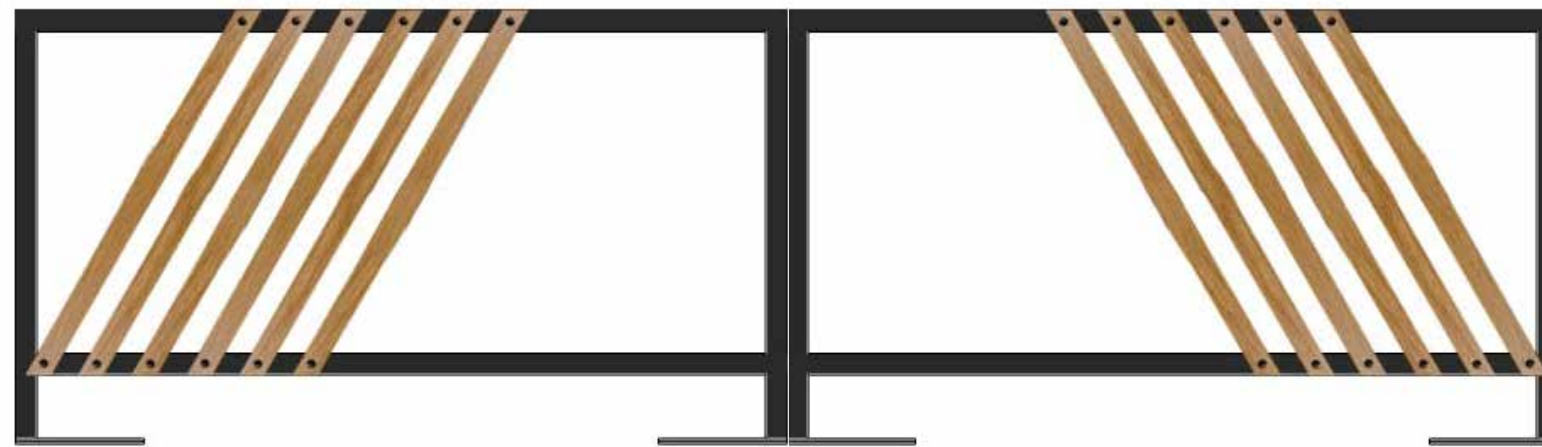

ELEVATION



INSTALL EXAMPLE



TABLE A

EMU - SQUARE
SOLID #829
COLOR: 24 A BLACK
32"SQ. X 29.5"H



TABLE B

EMU - RECTANGULAR
SOLID #847
COLOR: 24 A BLACK
24"W X 32"L X 29.5H



CHAIR A

EMU
MIA CHAIR
COLOR: 24 A BLACK
19"W X 20.5"D X 30.5"W



UMBRELLA

TUUCI
VINEYARD FIBER FLEX CLASSIC
HEXAGON
SLATE FABRIC 3084
W/ 2 SIDED CAVA LOGO PRINT
IN WHITE/PANTONE 137
10'H X 8.5'D



PLANTER BOX

GARDENERS SUPPLY CO.
ELEVATED CEDAR PLANTER BOX
CEDAR AND BLACK ALUMINUM