

Existing Conditions



Existing Conditions



Boston Convenience

Sign Type :

Halo Illuminated Exterior Letters
Non-illuminated Metal Backer
& Recover Awning with Sunbrella Fabric

Description :

Individual 1" Thick Painted Metal Letters
Halo Illumination (White) from Behind
Stud Mounted with 1" Spacers

Bottom Line: 2" Painted Red Metal Backer
Non Illuminated Vinyl Lettering

Recover with Sunbrella Fabric
Use Existing Frame in Place

Left Sign: 48x105" = 35 sqft.

Right Side: 19x56" = 7.38 sqft.

(Smaller sizes than sign cabinets
from previous tenant Tedeschi's)

Left Side Awning: 30"x27 ft

Right Side Awning: 30" 7ft

Left Building: 20ft x 30ft = 600 sqft.

Right Building: 20ft x 5ft = 100 sqft.

Installation Address:

1912 Beacon St, Brighton MA

FASTSIGNS

SIGN & GRAPHIC SOLUTIONS MADE SIMPLE

781-938-7700

Nik Shah • 214@fastsigns.com

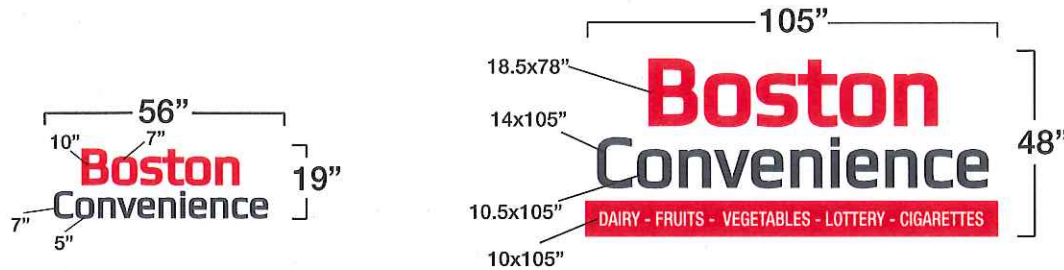

Halo Letters - Examples



Please proof design carefully, checking all copies, graphics and dimensions. It is the responsibility of the customer for the accuracy of the layout. Your signature gives FASTSIGNS authorization to proceed with production.

Date:	Job #	Job Name:	Qty	Customer:	Phone:	Fax:
<input type="checkbox"/> APPROVED <input type="checkbox"/> **APPROVED W/ CHANGES <input type="checkbox"/> NOT APPROVED			<input type="checkbox"/> Matched Customer Proof <input type="checkbox"/> Matched PMS Colors Specified by Customer <input type="checkbox"/> No Proof or Color Specified by Customer <input type="checkbox"/> Other			
Signature: _____		DUE DATE: _____				
*First proof is free of charge. Additional proofs will incur additional charges. **Changes are required in writing.						

Boston Convenience

Sign Type :

Halo Illuminated Exterior Letters
Non-illuminated Metal Backer
& Recover Awning with Sunbrella Fabric

Description :

Individual 1" Thick Painted Metal Letters
Halo Illumination (White) from Behind
Stud Mounted with 1" Spacers

Bottom Line: 2" Painted Red Metal Backer
Non Illuminated Vinyl Lettering

Recover with Sunbrella Fabric
Use Existing Frame in Place

Left Sign: 48x105" = 35 sqft.

Right Side: 19x56" = 7.38 sqft.

(Smaller sizes than sign cabinets
from previous tenant Tedeschi's)

Left Side Awning: 30"x27 ft

Right Side Awning: 30" 7ft

Left Building: 20ft x 30ft = 600 sqft.

Right Building: 20ft x 5ft = 100 sqft.

Installation Address:

1912 Beacon St, Brighton MA

FASTSIGNS

SIGN & GRAPHIC SOLUTIONS MADE SIMPLE

781-938-7700

Nik Shah • 214@fastsigns.com

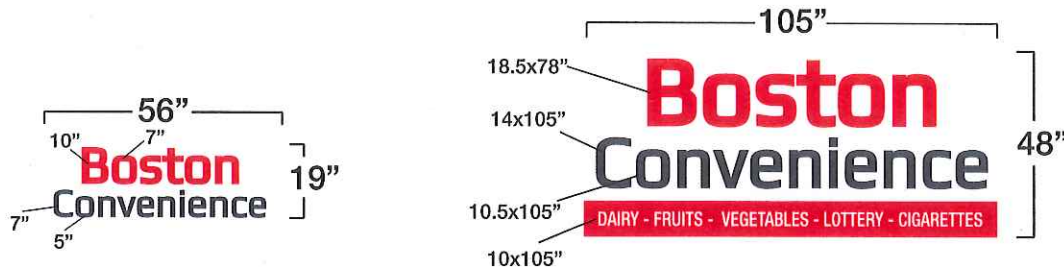

Halo Letters - Examples



Please proof design carefully, checking all copies, graphics and dimensions. It is the responsibility of the customer for the accuracy of the layout. Your signature gives FASTSIGNS authorization to proceed with production.

Date:	Job #	Job Name:	Qty	Customer:	Phone:	Fax:
<input type="checkbox"/> APPROVED <input type="checkbox"/> **APPROVED W/ CHANGES <input type="checkbox"/> NOT APPROVED			<input type="checkbox"/> Matched Customer Proof <input type="checkbox"/> Matched PMS Colors Specified by Customer <input type="checkbox"/> No Proof or Color Specified by Customer <input type="checkbox"/> Other			
Signature: _____		DUE DATE: _____				
*First proof is free of charge. Additional proofs will incur additional charges. **Changes are required in writing.						

Other Signage on Beacon St.

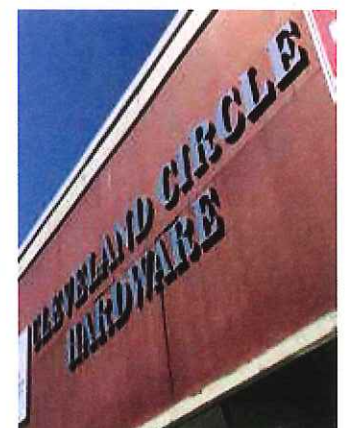
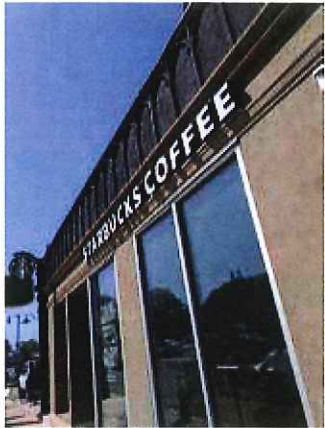
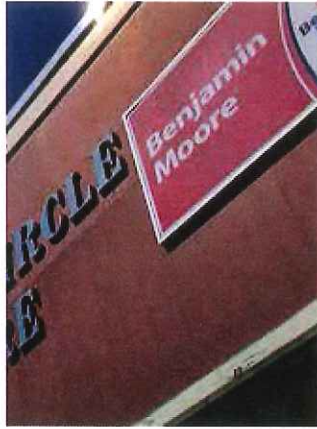
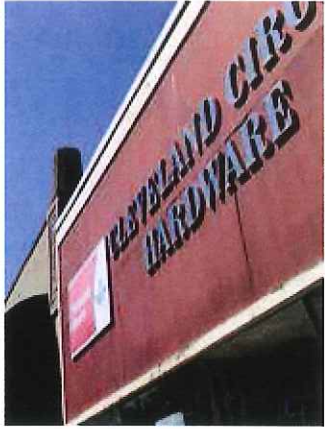

Other Signage on Beacon St.

