

24'-4"±

42'-7"±

EXISTING SKYLIGHT

EXISTING HEADHOUSE W/ ASPHALT SHINGLES

EXISTING SKYLIGHTS

EXISTING DECK

CONDENSERS

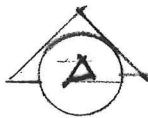

Wehner Residence 75 Marlborough Street Boston MA 02116	JHA Janet Hurwitz Architects 174 Commonwealth Avenue Boston MA 02116	Date	Rev	Date
EXISTING ROOF PLAN				
Date: August 20, 2017	Scale: 1/4" = 1'-0"			

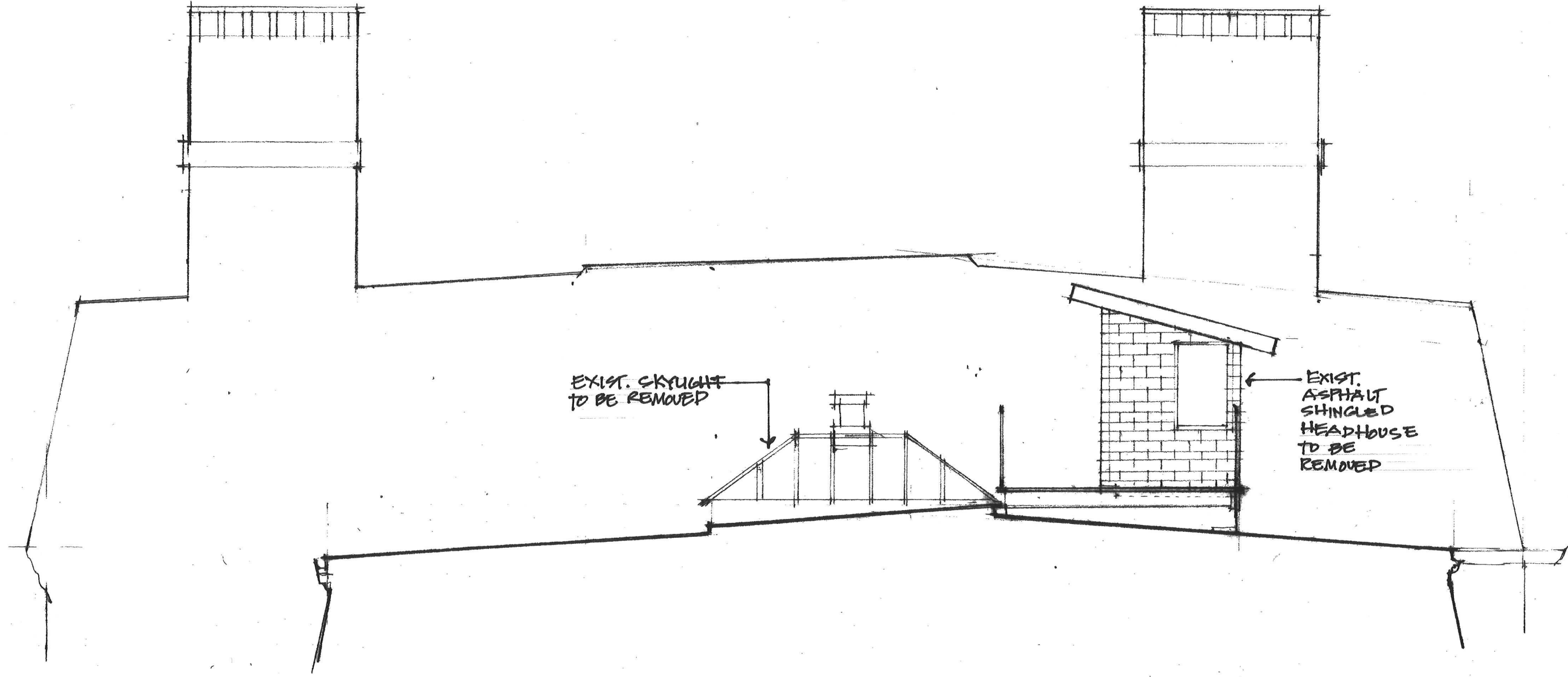

Wehner Residence
75 Marlborough Street Boston MA 02116

EXISTING SECTION/ELEVATION A-A

Date: August 20, 2017 Scale: 1/4" = 1'-0"

Rev	Date

JHA Janet Hurwitz Architects

174 Commonwealth Avenue Boston MA 617 536 3020

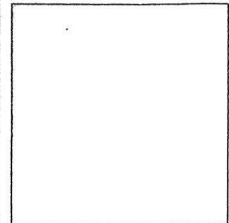
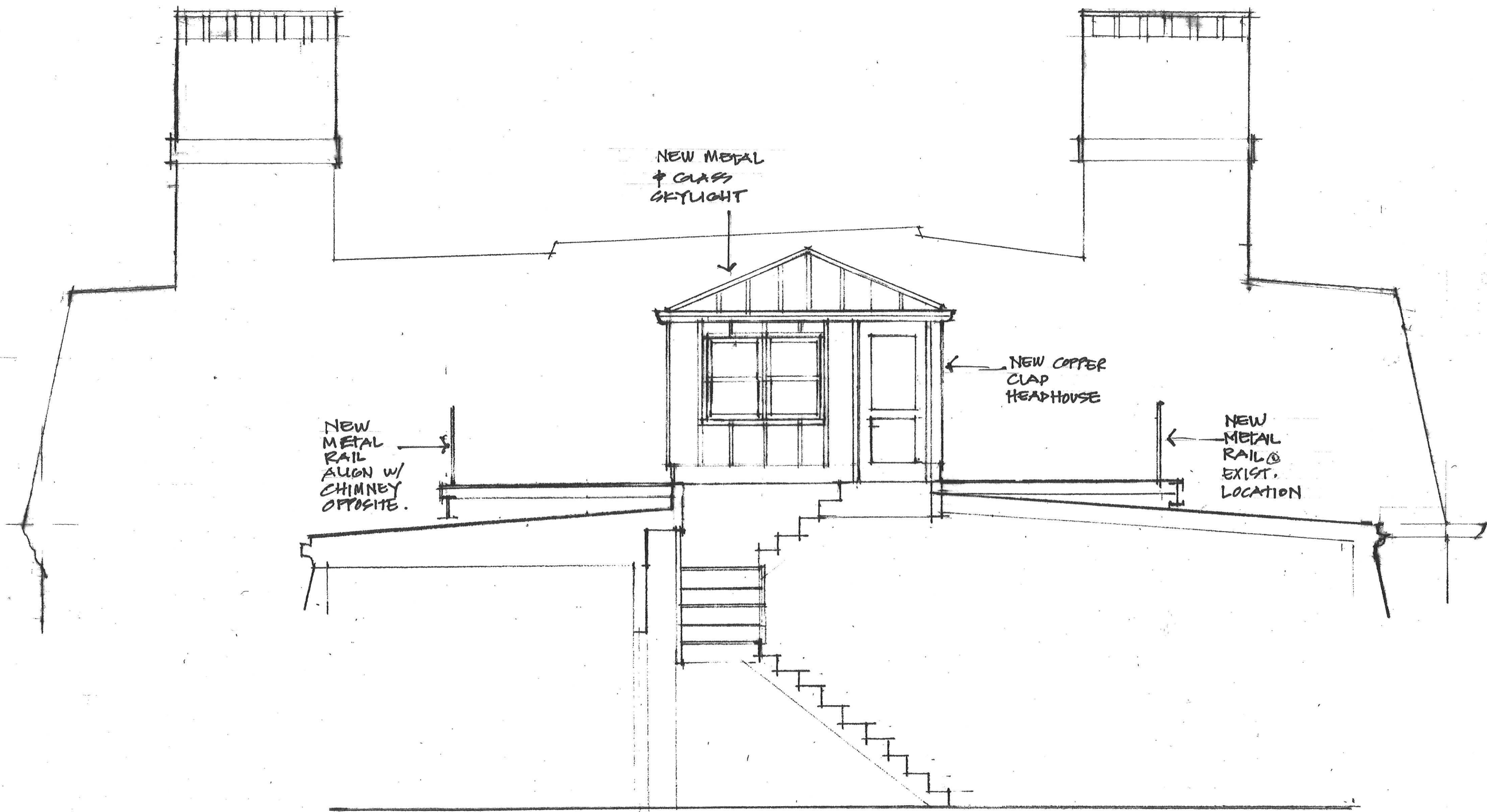

JHA Janet Hurwitz Architects

174 Commonwealth Avenue Boston MA 617 536 3020

Rev	Date

Wehner Residence
75 Marlborough Street Boston MA 02116

PROPOSED SECTION/ELEVATION A-A

Date: August 20, 2017 Scale: 1/4" = 1'-0"

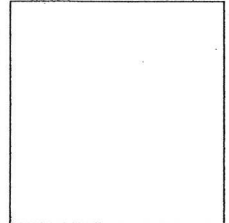

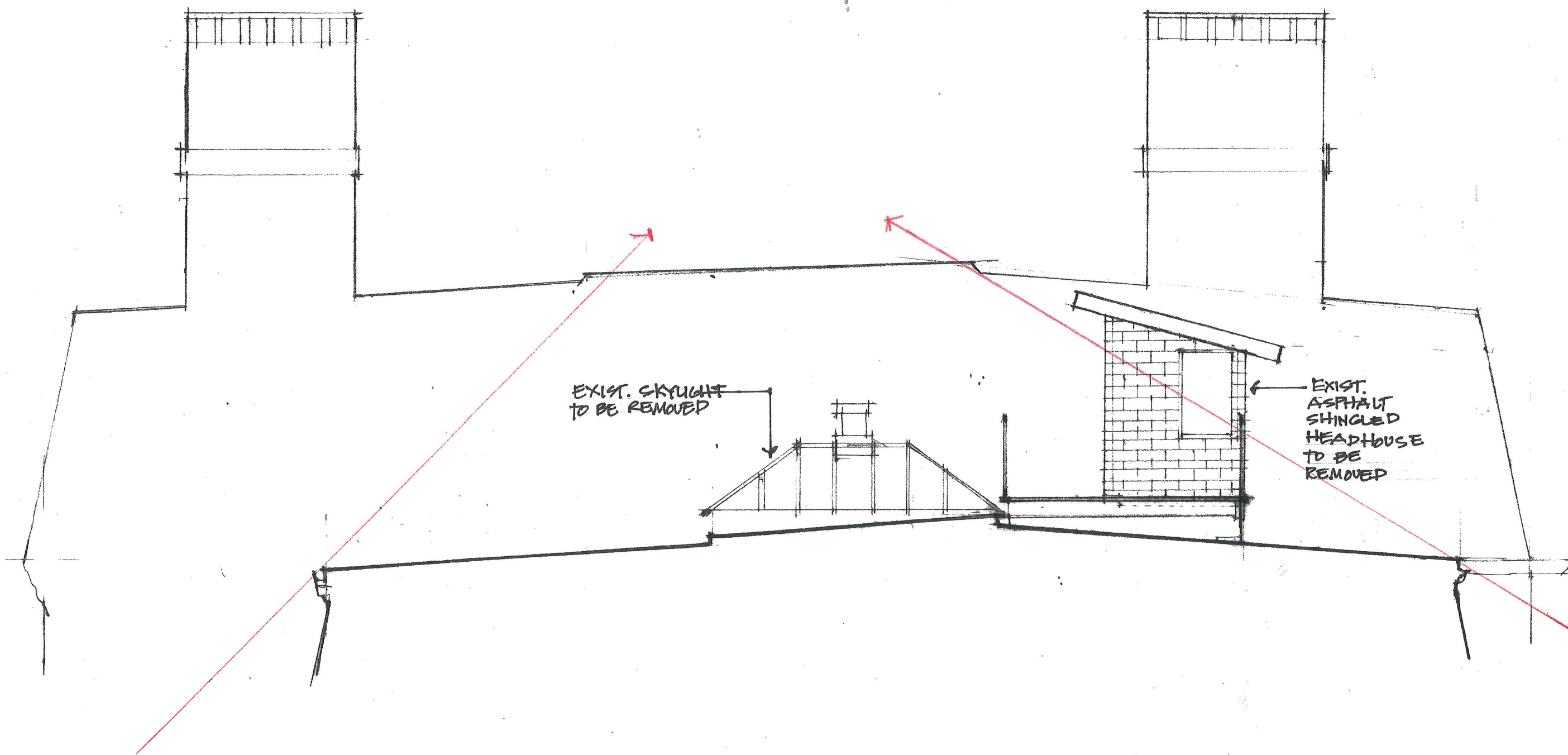

EXIST. SKYLIGHT
TO BE REMOVED

EXIST.
ASPHALT
SHINGLED
HEADHOUSE
TO BE
REMOVED

Wehner Residence
75 Marlborough Street Boston MA 02116

EXISTING SECTION/ELEVATION A-A

Date: August 20, 2017 Scale: 1/4" = 1'-0"

Rev	Date

JHA Janet Hurwitz Architects

174 Commonwealth Avenue Boston MA 02118 617 536 3020

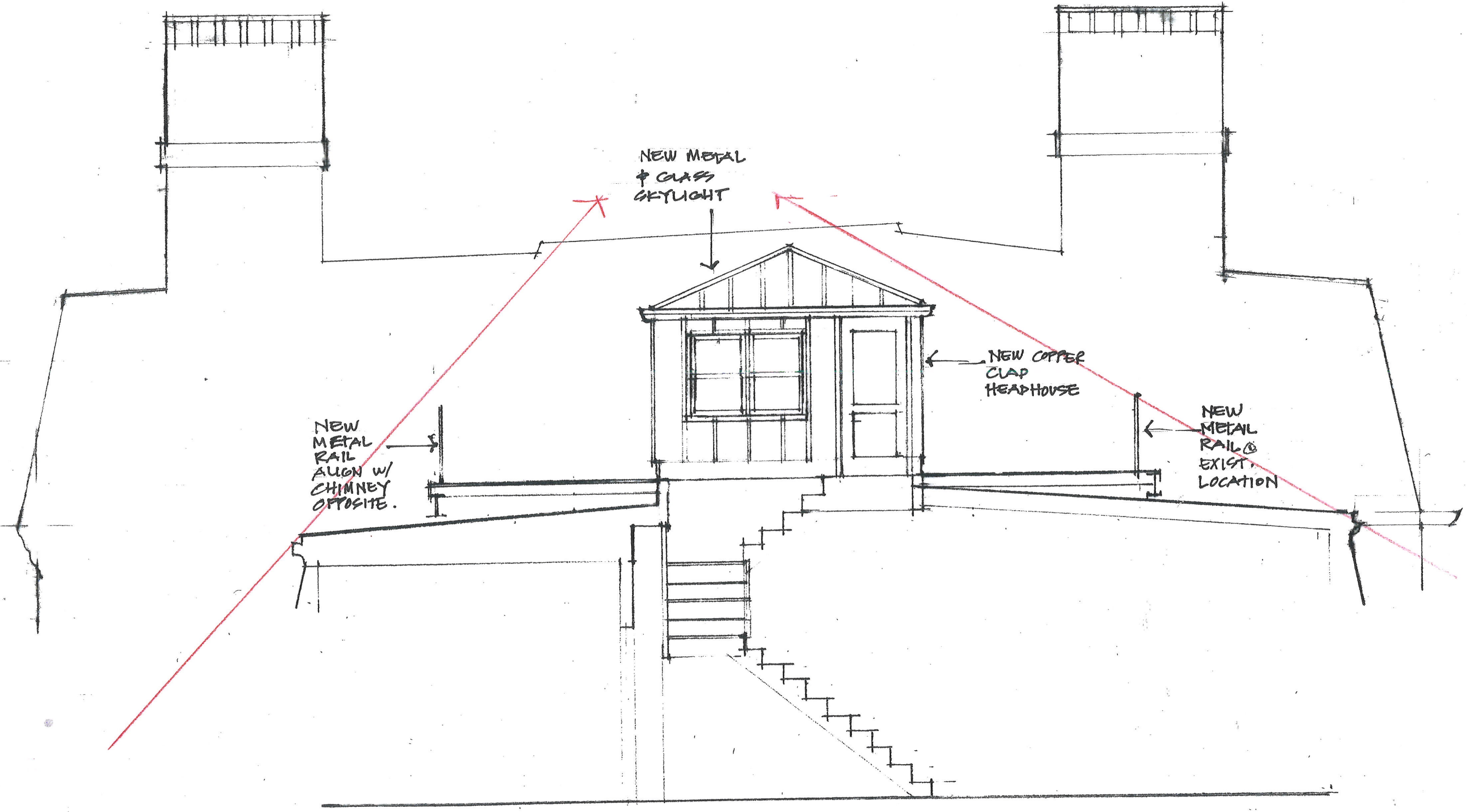

Wehner Residence
 75 Marlborough Street Boston MA 02116

PROPOSED SECTION/ELEVATION A-A

Date: August 20, 2017 Scale: 1/4" = 1'-0"

Rev	Date

JHA Janet Hurwitz Architects
 174 Commonwealth Avenue Boston MA 02116 617 536 3020



--

JHA Janet Hurwitz Architects

174 Commonwealth Avenue Boston MA 617 536 3020

Rev	Date

Wehner Residence
75 Marlborough Street Boston MA 02116

Date: August 20, 2017 Scale: As noted

--

