

Alex Oliveira
 75 clarendon st. #606 Boston, MA 02116

8/17/17

ROOF STRUCTURE ANALYSIS
 SGH Project: 170571.00
 Date: 5/24/2017
 By: MJOostdyk

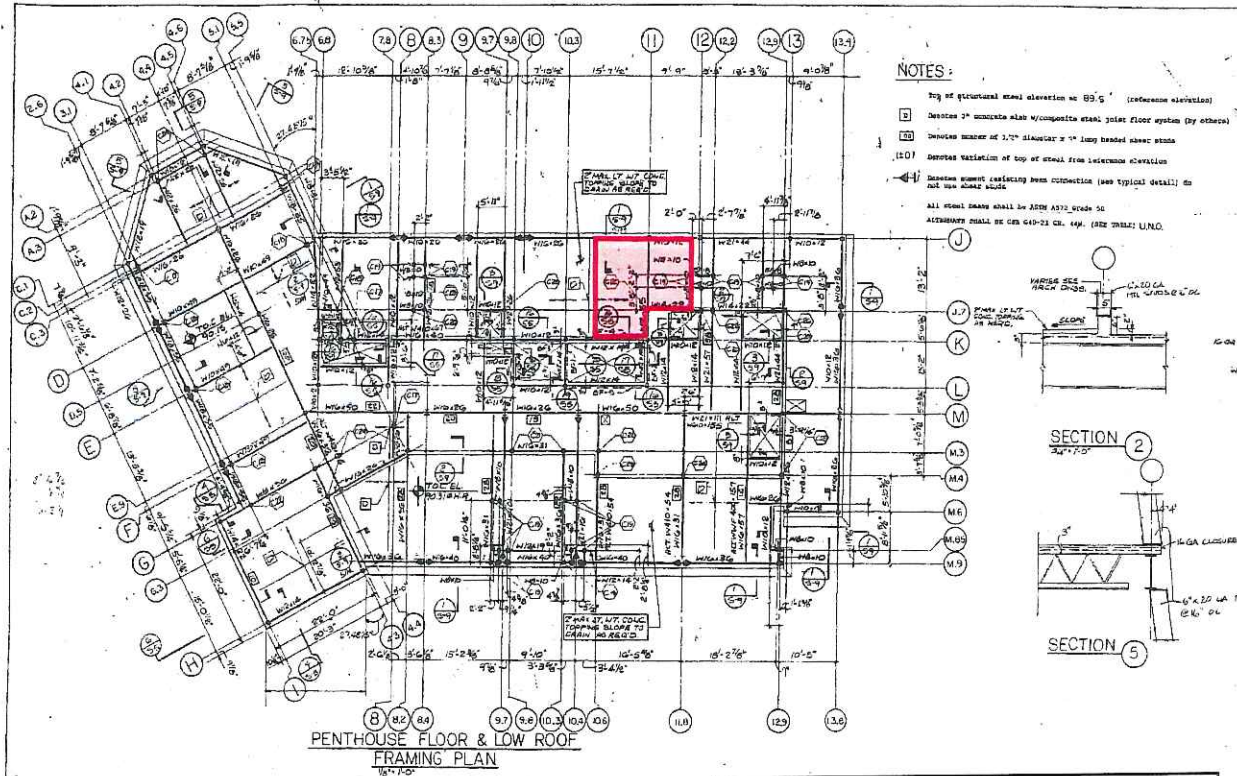

NOTES:

- Top of structural steel elevation to 89.5' (reference elevation)
- Denotes 3" concrete slab w/composite steel joist floor system (by others)
- ① Denotes member of 2"x4" slatwall x 4" long braced steel studs
- ② Denotes location of top of small fire extension elevation
- ③ Denotes member existing beam connection (see typical detail); do not use shown studs

All steel beams shall be ASTM A333 Grade 50
 ALL DIMENSIONS SHALL BE UNLESS OTHERWISE SPECIFIED
 ACCURACIES SHALL BE PER ASCE 10-11 CH. 10P. (SEE 2012) U.N.D.

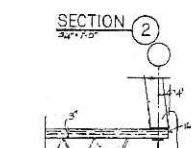
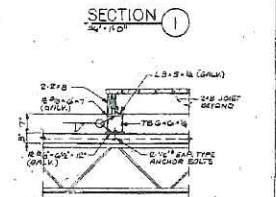
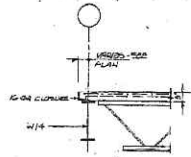
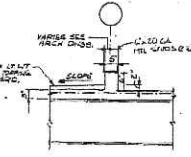
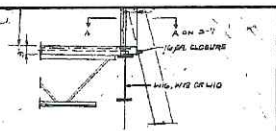

NOTES:

- PLACE T50-6 REBAR AT BACK JOIST AT PANEL POINT
- 2. CLAMPING LOCATION OF T50-6 REBAR AT EACH JOIST

PENTHOUSE FLOOR & LOW ROOF
 FRAMING PLAN
 1/8" = 1'-0"

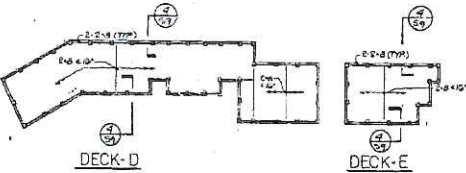
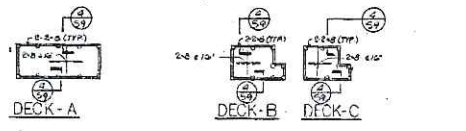

NOTES:
 FOR DECK LOCATIONS SEE ARCH. DWGS.

LEGEND

□ INDICATES APPROXIMATE EXTENTS OF PROPOSED DECK

NOTE:
 ALTERNATE CHANGING BEAMS ARE PER ARCH ONLY. SEE ELEV. AND ANY NECESSARY STEEL BRACING BEAM. REPAIR.

WAL BEAM NUMBER (WAL 001 TO WAL 025) (FIELD BEAM)	PROPOSED CROSS SECTION (FIELD BEAM)	EXIST. BEAM NUMBER (WAL 001 TO WAL 025) (FIELD BEAM)	EXISTING CROSS SECTION (FIELD BEAM)
WAL 0 01	WAL 0 01 (12.0" x 18" IPE)	WAL 0 01	(12.0" x 18" IPE)
WAL 0 02	WAL 0 02 (12.0" x 18" IPE)	WAL 0 02	(12.0" x 18" IPE)
WAL 0 03	WAL 0 03 (12.0" x 18" IPE)	WAL 0 03	(12.0" x 18" IPE)
WAL 0 04	WAL 0 04 (12.0" x 18" IPE)	WAL 0 04	(12.0" x 18" IPE)
WAL 0 05	WAL 0 05 (12.0" x 18" IPE)	WAL 0 05	(12.0" x 18" IPE)
WAL 0 06	WAL 0 06 (12.0" x 18" IPE)	WAL 0 06	(12.0" x 18" IPE)
WAL 0 07	WAL 0 07 (12.0" x 18" IPE)	WAL 0 07	(12.0" x 18" IPE)
WAL 0 08	WAL 0 08 (12.0" x 18" IPE)	WAL 0 08	(12.0" x 18" IPE)
WAL 0 09	WAL 0 09 (12.0" x 18" IPE)	WAL 0 09	(12.0" x 18" IPE)
WAL 0 10	WAL 0 10 (12.0" x 18" IPE)	WAL 0 10	(12.0" x 18" IPE)
WAL 0 11	WAL 0 11 (12.0" x 18" IPE)	WAL 0 11	(12.0" x 18" IPE)
WAL 0 12	WAL 0 12 (12.0" x 18" IPE)	WAL 0 12	(12.0" x 18" IPE)
WAL 0 13	WAL 0 13 (12.0" x 18" IPE)	WAL 0 13	(12.0" x 18" IPE)
WAL 0 14	WAL 0 14 (12.0" x 18" IPE)	WAL 0 14	(12.0" x 18" IPE)
WAL 0 15	WAL 0 15 (12.0" x 18" IPE)	WAL 0 15	(12.0" x 18" IPE)
WAL 0 16	WAL 0 16 (12.0" x 18" IPE)	WAL 0 16	(12.0" x 18" IPE)
WAL 0 17	WAL 0 17 (12.0" x 18" IPE)	WAL 0 17	(12.0" x 18" IPE)
WAL 0 18	WAL 0 18 (12.0" x 18" IPE)	WAL 0 18	(12.0" x 18" IPE)
WAL 0 19	WAL 0 19 (12.0" x 18" IPE)	WAL 0 19	(12.0" x 18" IPE)
WAL 0 20	WAL 0 20 (12.0" x 18" IPE)	WAL 0 20	(12.0" x 18" IPE)
WAL 0 21	WAL 0 21 (12.0" x 18" IPE)	WAL 0 21	(12.0" x 18" IPE)
WAL 0 22	WAL 0 22 (12.0" x 18" IPE)	WAL 0 22	(12.0" x 18" IPE)
WAL 0 23	WAL 0 23 (12.0" x 18" IPE)	WAL 0 23	(12.0" x 18" IPE)
WAL 0 24	WAL 0 24 (12.0" x 18" IPE)	WAL 0 24	(12.0" x 18" IPE)
WAL 0 25	WAL 0 25 (12.0" x 18" IPE)	WAL 0 25	(12.0" x 18" IPE)

RECEIVED
 8/22/17
 10:00 AM

DUPLICATE
 OFFICE
 8/22/17
 10:00 AM

75 CLARENDON STREET
 BOSTON, MASSACHUSETTS

Top View

Existing Roof Wall 36" tall

Common Walkway

Roof top area owned by applicant (private)

Common Roof top space

13'

Door to Unit

16'

Existing Building

Emergency Door to building stairway

8/4/17
Alex Oliveira
75 Clarendon St Unit 606
Boston, MA 02116

Roof Generator

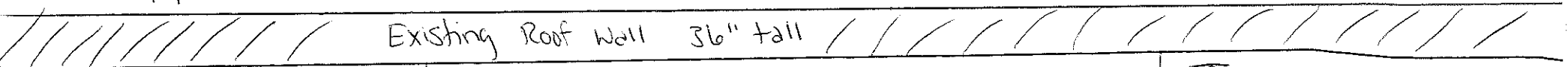
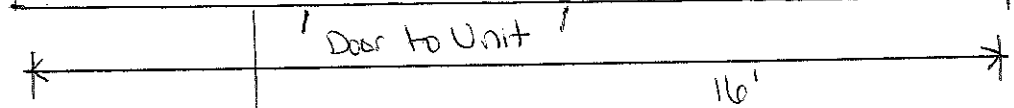
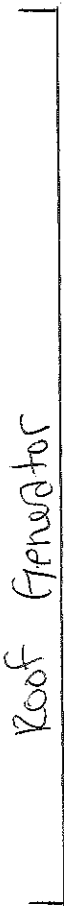

TOP VIEW

EXISTING Roof wall 3/8" tall

Privacy fence 4 1/2' tall

COMMON
Roof Top
space

Proposed Roof Top Deck

COMMON
walkway

Gate

13'

Gate

Door to UNIT

16'

EXISTING Building

EMERGENCY door
to Building stairway

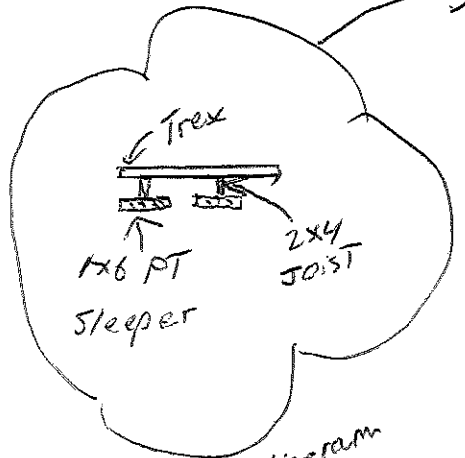

framing diagram

Roof Generator

8/4/17
ALEX OLIVEIRA
75 CLARENDON ST UNIT 606

TOP VIEW

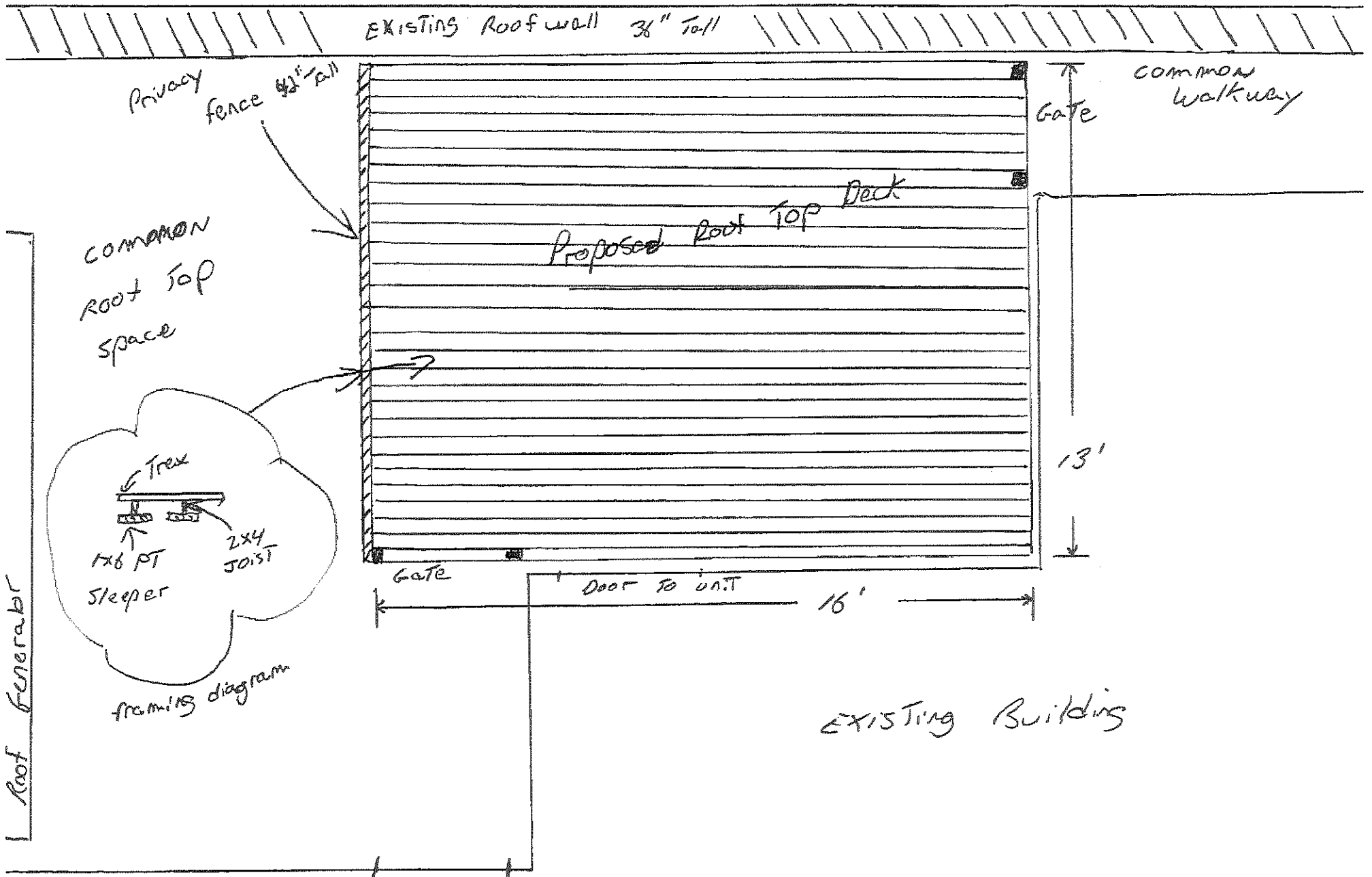

Roof Generator

COMMON
ROOF TOP
SPACE

Privacy
fence 42" tall

EXISTING Roof wall 36" tall

Gate
COMMON
walkway

Proposed Roof TOP Deck

13'

Door to unit 16'

EXISTING Building

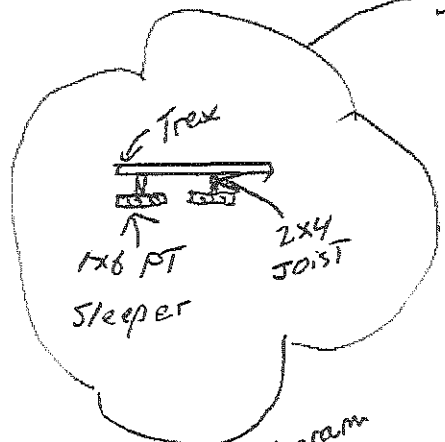

framing diagram

Emergency door
to Building stairway

8/4/17
ALEX OLIVEIRA
75 CLARENDON ST UNIT 606
BOSTON, MA 02116



8/4/17 75 Clarendon St. #606 Boston, MA
02116



8/4/17 75 Cleveland Street, Westboro, Boston, MA 02156

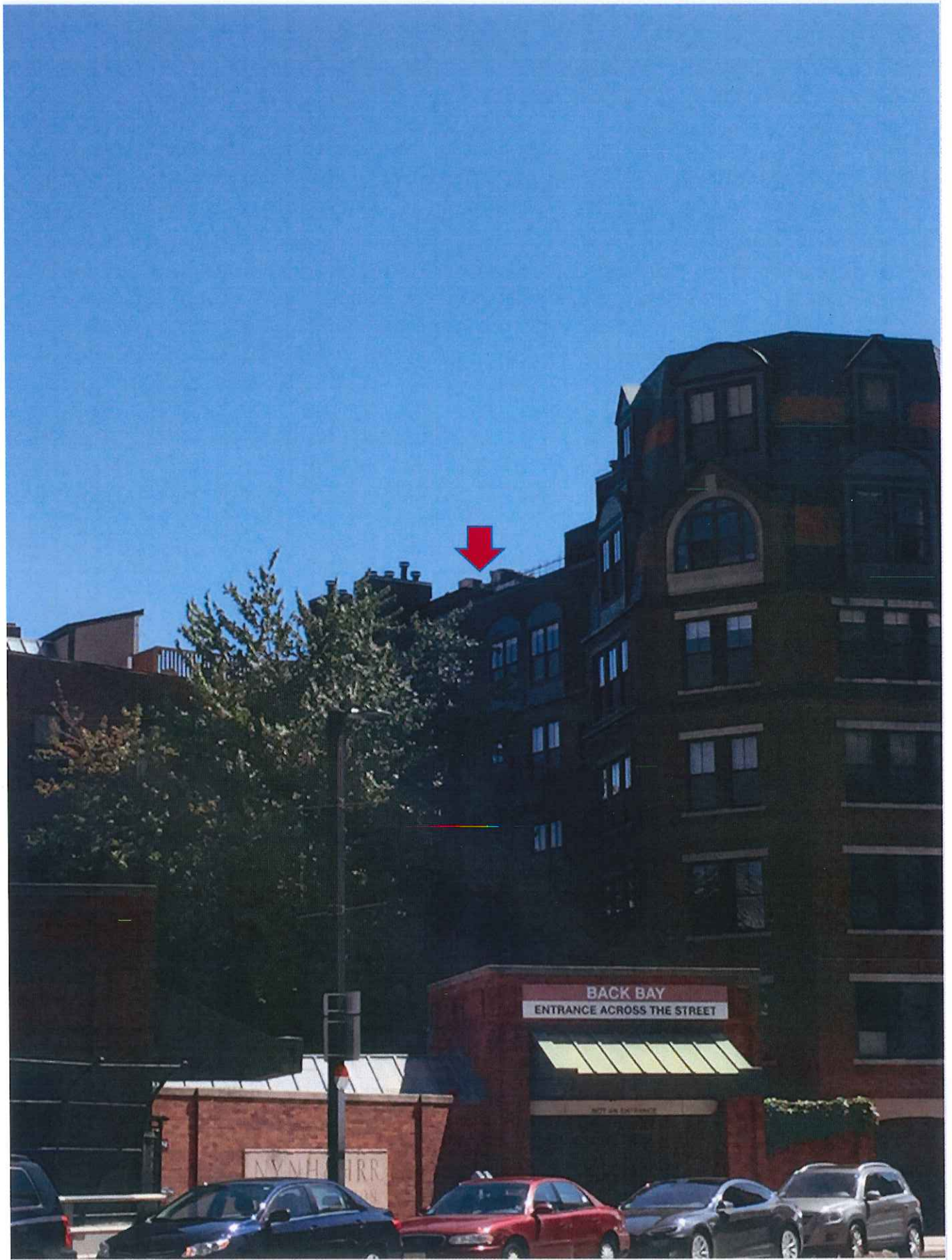

8/4/17 75 Clarendon St - Unit 606, Boston, MA 02116

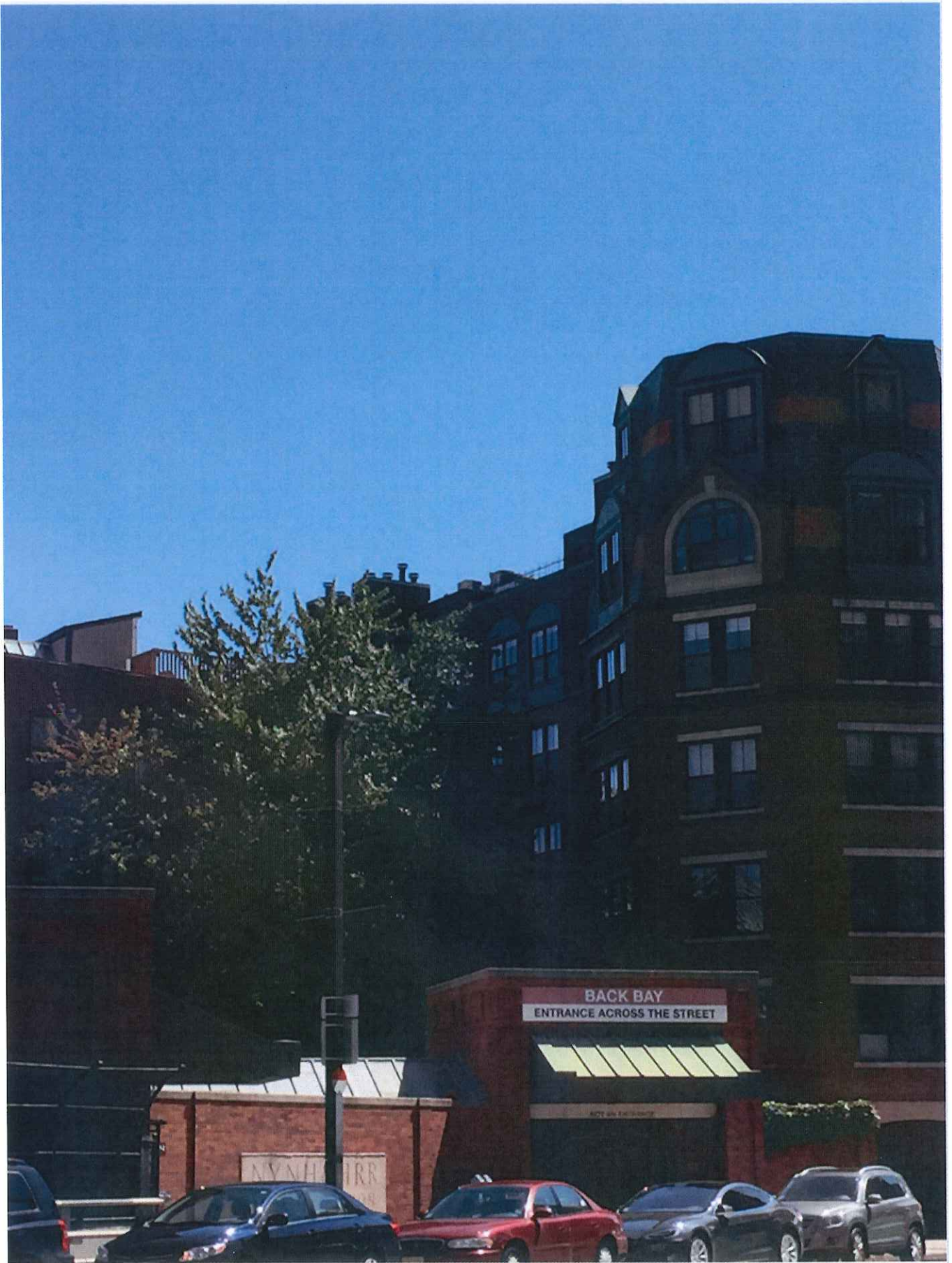

8/4/17 75 Clarendon St. #406 Boston, MA 02116

P.D.S

HOME IMPROVEMENTS
Specializing in Home Repairs
603-556-7422

Proposal

Client name: Alexandre Oliveira	Client address 75 Clarendon St Unite 606
City: Boston State: MA	Zip:
Home phone:	Cell phone:

Construct a 16 X 13 Deck on Roof

Deck to be made of 2x4 pressure treated wood on top of a pressure treated 1x6 sleeper which will lay on firestone rubber pads.

Total thickness of deck will be 5 ½ " at door way.

Framing to be 16" on center.

1x6 trex decking to be used.

2 Gates to be installed on either side of deck 36" high.

Privacy fence to be 42" high.

See attached plans .

****Should you have any questions please do not hesitate to call us at any of the above number****
P.D.S HOME IMPROVEMENT

8/4/17 75 Clarendon Street, #606, Boston, MA 02114



8/4/07 75 Clarendon St. #606, Boston, MA 02114

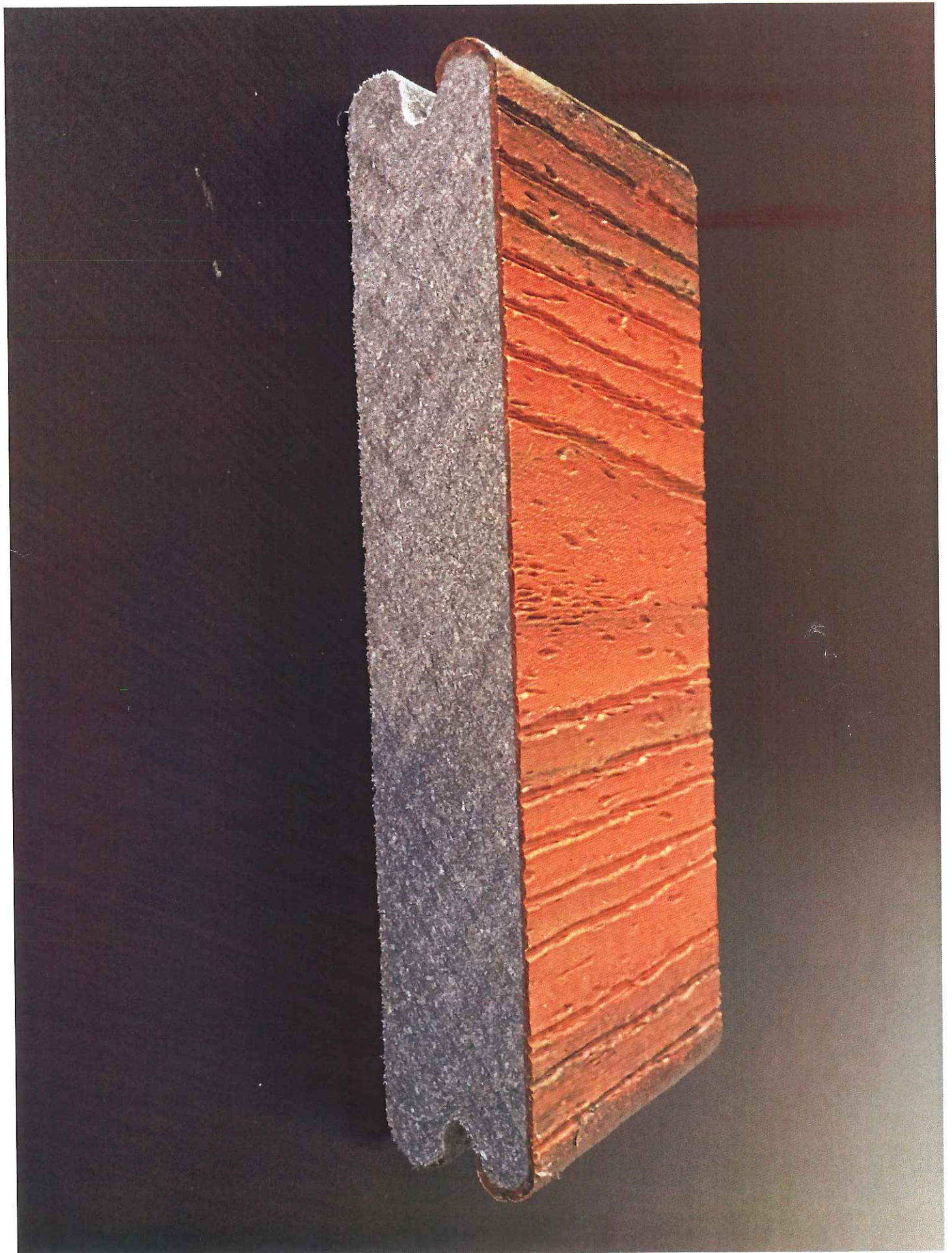

8/4/17 75 Clarendon St. #100, Boston, MA 02116



8/14/17 75 Clarenda St. #100, Boston, MA 02114



BUILD YOUR DECK
in FIVE EASY STEPS

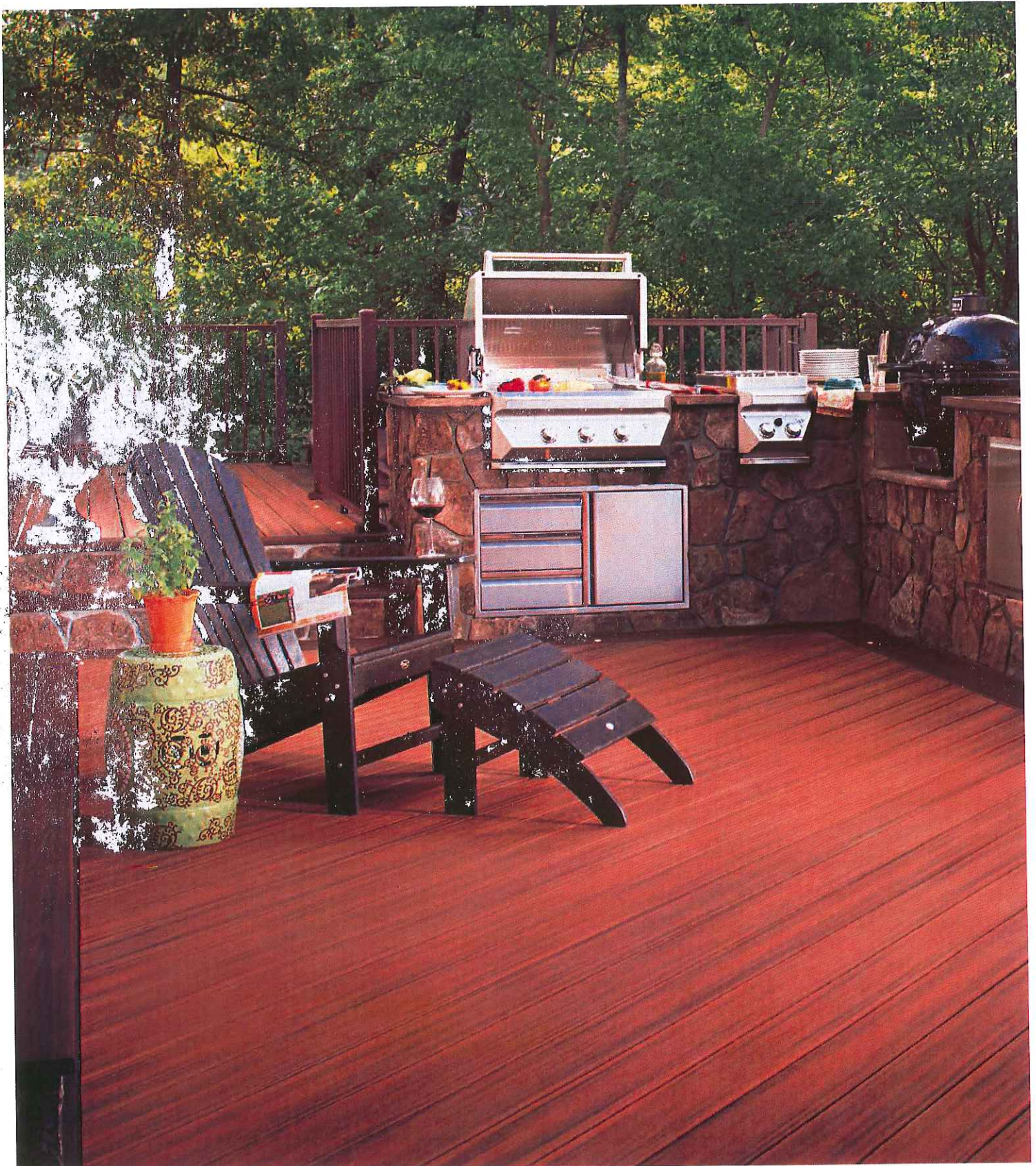

8/4/17 75 Clarendon St. #404 Boston, MA 02116



EXQUISITE & EASY

More than twenty years ago, Trex® revolutionized the industry by offering a low-maintenance alternative to wood. Committed as ever, our aim today is to continue to reinvent the high-performance composite decking category—which means guiding you along the journey from browsing a deck gallery on your phone to installing one in your backyard. Because the other reinvention? Making it easy.

decking: Transcend in Spiced Rum & Vintage Lantern
railing: Transcend in Vintage Lantern & Classic White with round aluminum balusters in Charcoal Black



decking: Transcend in Lava Rock & Tiki Torch
railing: Signature in Charcoal Black

THE PURPOSEFUL PLAN

Extending your home's vision has never been more doable. In just five steps, go from having a bad case of deck envy to being 100% deck ready.

STEP 1 DETERMINE MATERIALS, SIZE & SHAPE PG. 6

The what and the how of building the deck of your dreams. Plan accordingly.

STEP 2 INVEST IN A SUBSTRUCTURE PG. 12

Find out why our steel framing system results in long-lasting stability and support.

STEP 3 SELECT YOUR DECKING PG. 14

Eighteen colors, four grain patterns and three decking collections—Trex Transcend®, Enhance® and Select®—make the decision-making fun.

STEP 4 CHOOSE YOUR RAILING PG. 24

The signifier of great taste. Pick a pre-styled combo, or mix-and-match Trex Signature®, Transcend or Select rails, posts and balusters.

STEP 5 ADD THE EXTRAS PG. 33

Complete your outdoor area with furniture, lighting, storage and shade.

PRODUCT DETAILS & WARRANTIES PG. 46

STEP 1

Materials, SIZE & shape

Every deck starts with a great plan. Once you know how you want to use your deck, you'll be able to determine the best materials, size and shape.

Ask yourself these questions to see where you stand.

1

Do you have the time to maintain a wood deck?

2

Will you use an existing substructure or build a new one?

3

Do you expect your deck to retain its vibrancy, year after year?

4

Do you envision a curved or angular deck?



5

Will there be more than one level?

6

Will there be multiple exits and entrances?

7

Do you want room for a grill or dining area?

8

How will you light your deck?



decking: Transcend in Spiced Pine
railing: Transcend in Vintage Lantern & Classic White with round aluminum balusters in Charcoal Black
also featuring: Trex Outdoor Furniture



decking: Transcend in Tree House & Vintage Lantern
railing: Transcend in Classic White with round aluminum balusters in Charcoal Black



featuring: Trex Elevations



railing: Signature in Charcoal Black
featuring: Trex Outdoor Lighting

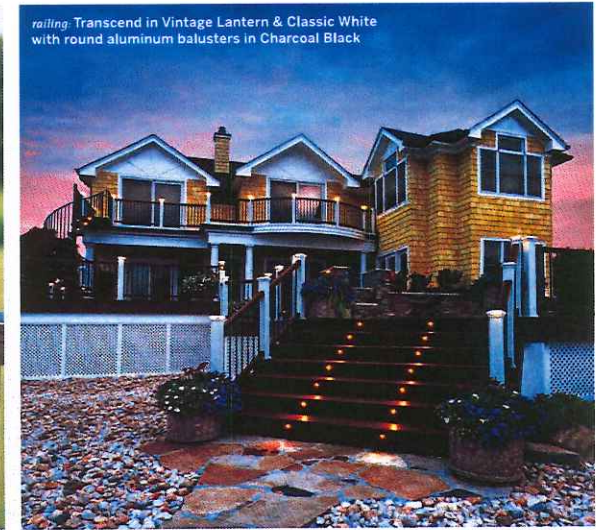

railing: Transcend in Vintage Lantern & Classic White with round aluminum balusters in Charcoal Black

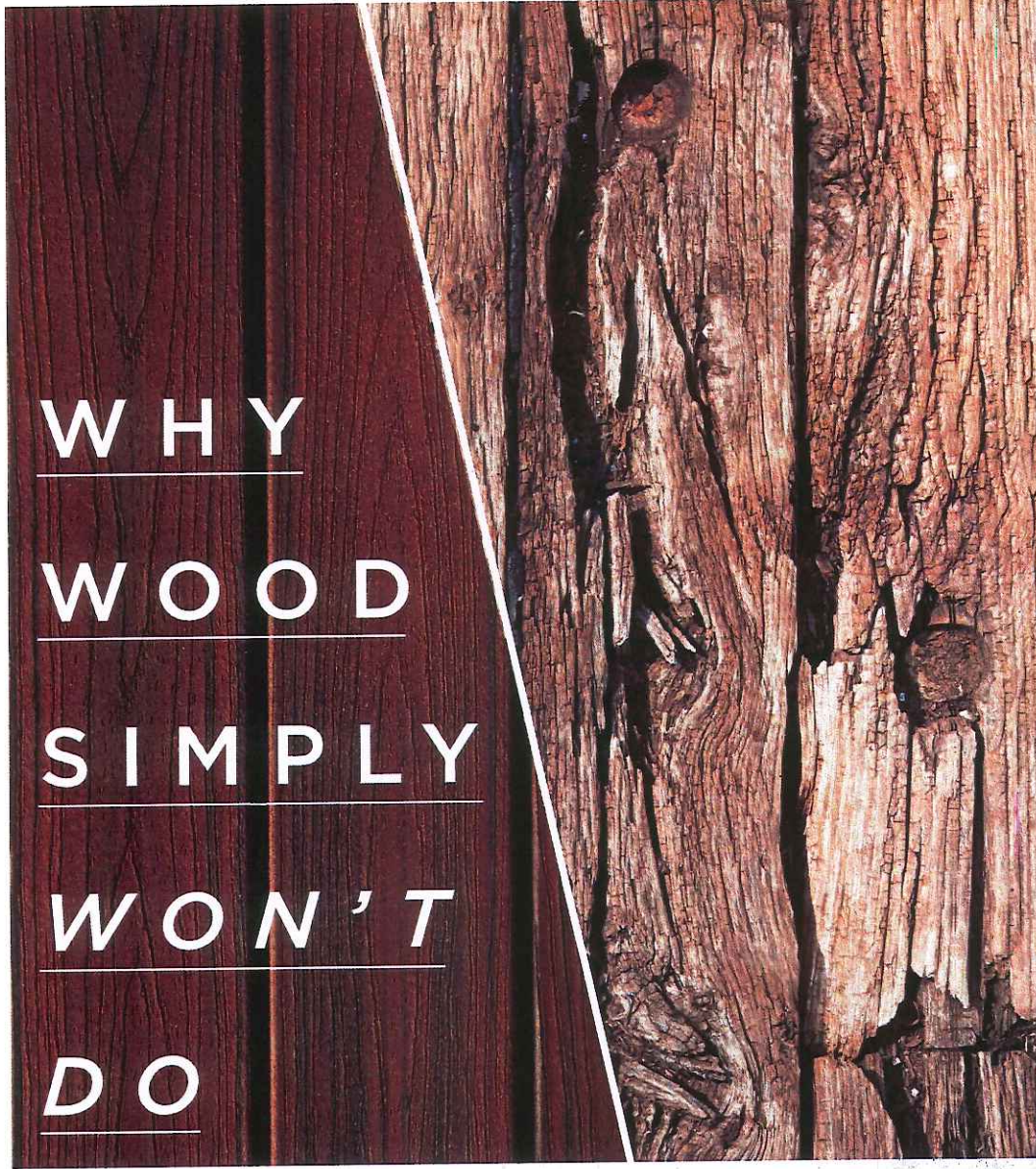

WHY
WOOD
SIMPLY
WON'T
DO

You could build your deck with any number of materials.
But why would you, when Trex decking and railing consistently outdeck wood and the wannabes?

— TREX WILL —



Beautifully withstand years of sun, sleet & snow
HIGH-PERFORMANCE TECHNOLOGY



Clean easily with soap & water
LOW-MAINTENANCE PROPRIETARY SHELL



Make good on its promises
25-YEAR LIMITED RESIDENTIAL AND FADE & STAIN WARRANTIES



Let forestfuls of trees grow and grow
MADE OF 95% RECYCLED MATERIALS

— TREX WON'T —



Rot, warp or splinter
UNLIKE WOOD



Fade or stain
UNLIKE WOOD



Need seasonal painting, sealing or staining
UNLIKE WOOD



Become food for termites
UNLIKE WOOD

... Read why Trex outdecks PVC & early-gen composite, too, at trex.com/compare

Trex Deck Designs

When planning your outdoor space, it's important to make sure your deck has exactly that—space.

... Download our most popular layouts and materials lists at trex.com/plans

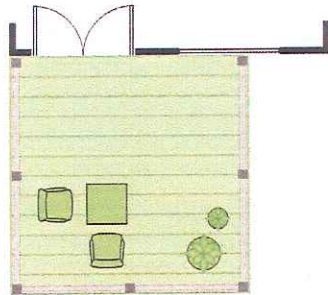

Rectangle Deck

- » Offers room for outdoor eating and grilling
- » Works well with smaller homes, rooftops or side yards
- » Standard shape in five sizes makes for a versatile, multi-use space

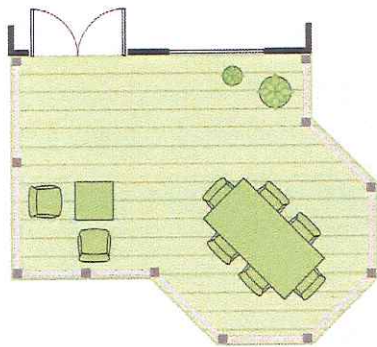

Overlook Deck

- » Provides distinct spaces so you can get the most from your deck
- » Works well with smaller to mid-sized homes with gardens or extended views
- » Multi-side add-on makes for a cozy sitting or dining area

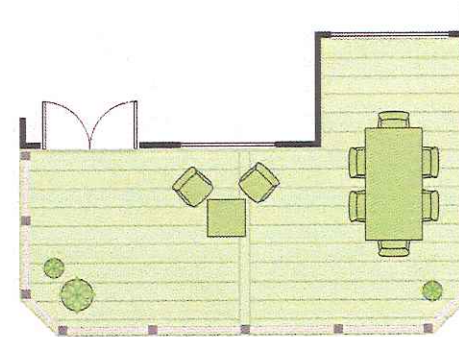

Beveled Edge Deck

- » Allows for large sitting area or several smaller spaces
- » Works well with smaller to mid-sized homes of contemporary design
- » Rounded corners open the view and decor possibilities

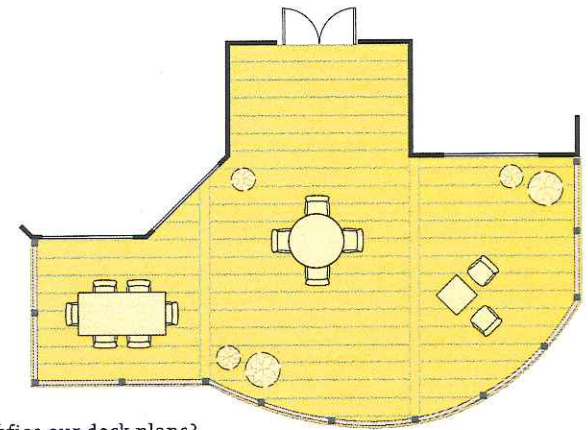

Custom Deck

Have a space that defies our deck plans?
 Contact a local **TrexPro**® for a custom approach.
 ...
 Find one at trex.com/findapro

STEP 2

Invest in a SUBSTRUCTURE

*Think about it:
if you're going to invest
in a long-lasting deck,
don't you want its support
to last just as long?*

Trex Elevations®, our system of durable, triple-coated steel beams, joists and tracks, creates the strongest, straightest and greenest structures down below. Unlike interior-grade steel competitors, Elevations is designed specifically for the outdoors.

Designed for exterior use

Baked-on exterior
high-performance
polyester coating

Baked-on
prime coat

Hot-dipped
galvanized coating

Carbon steel

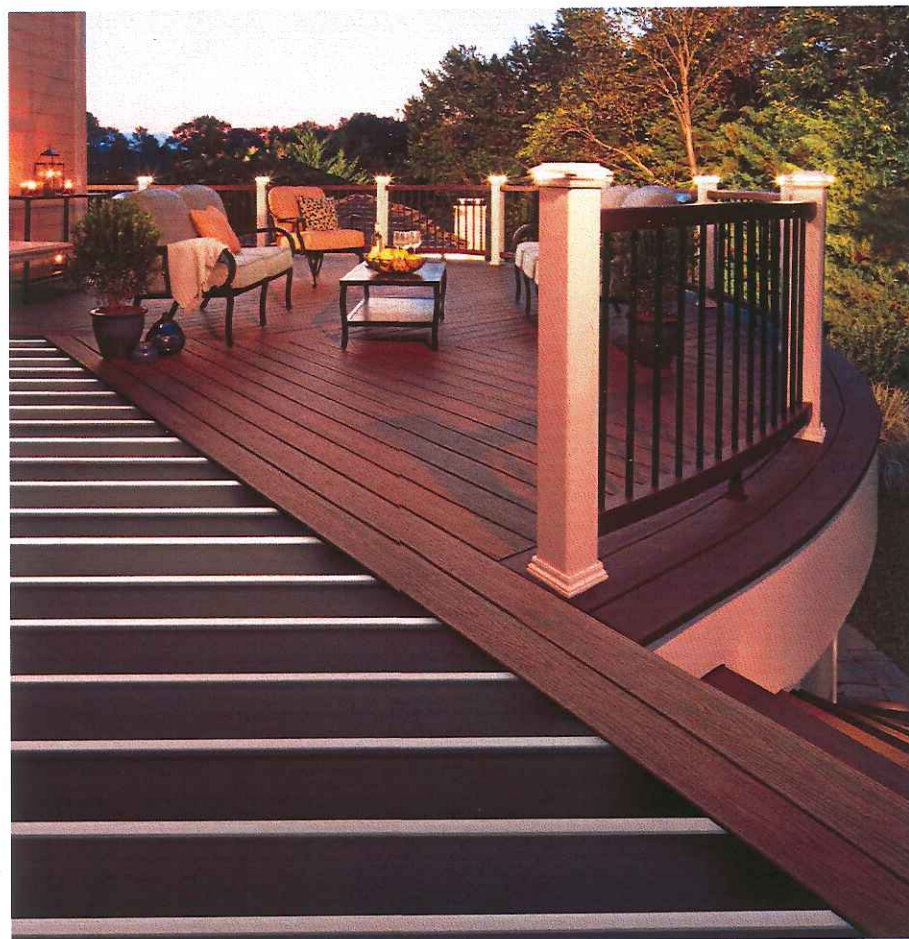
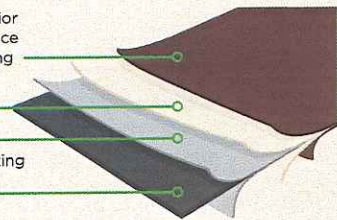

Trex Elevations:

*The only deck frame
that can stand up
TO THE ELEMENTS*

Wood substructures split, warp and shift, leading to an uneven surface in the deck boards above. The dimensionally stable steel of Trex Elevations stays in place, giving you consistently stronger, straighter, safer and smarter decking than what wood can offer.

STRONGER

Triple-coated steel offers consistency, durability and reliability that wood decks can't

STRAIGHTER

Precision engineering ensures surfaces remain flat over time

SAFER

Rot- and termite-proof steel is chemical-free and lasts much longer than wood

SMARTER

Contains a minimum of 25% recycled steel and is a 100% renewable resource

*** Want to see how it's done?
Watch an install video at trex.com/elevations

STEP 3

SELECT *your* DECKING

Visions of a new deck rarely manifest in black and white. Which is why we start with color and move outward. Each of ours has its own personality, and one is sure to be truer to your home's style than any other. It's time to honor what you see, when you close your eyes and imagine what's possible.



MAKE IT LAST
with proprietary shell technology



KEEP IT EFFORTLESS
with soap-and-water cleaning



CREATE LUXURIOUS LOOKS
with authentic color & grain patterns



GUESSTIMATE YOUR COST
with our deck material cost calculator
[trex.com/costs](https://www.trex.com/costs)

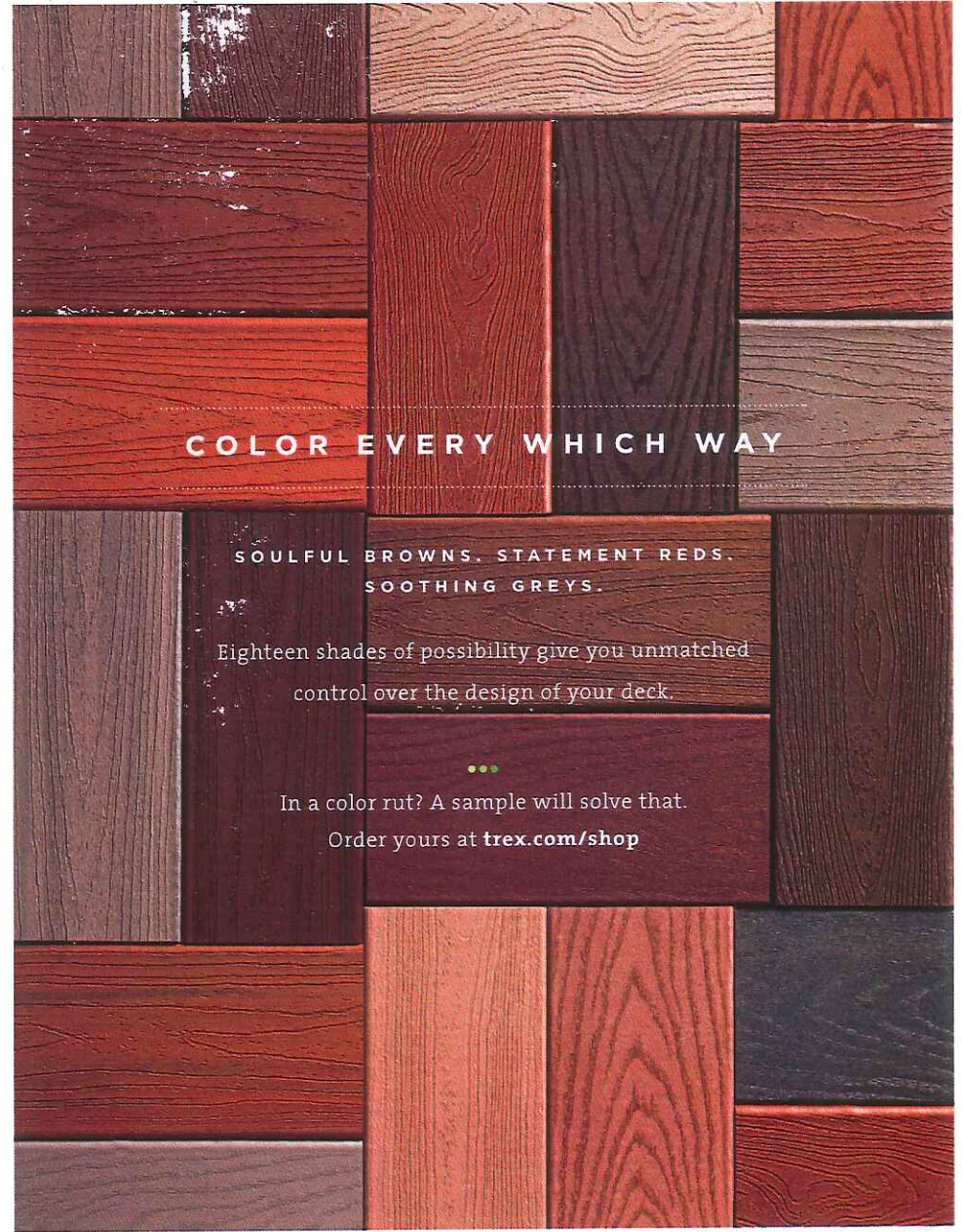

COLOR EVERY WHICH WAY

SOULFUL BROWNS. STATEMENT REDS.
SOOTHING GREYS.

Eighteen shades of possibility give you unmatched
control over the design of your deck.

In a color rut? A sample will solve that.
Order yours at [trex.com/shop](https://www.trex.com/shop)

PICK YOUR PALETTE

Greys



Browns



Reds



UNCOVER YOUR COLLECTION



BEST

TrexTranscend®

Outdecks *all* the rest.

BETTER

TrexEnhance®

Simple, straightforward,
struggle-free.



GOOD

TrexSelect®

The builder's *standard.*



TRANSCEND DECKING

UNPARALLELED, TRUE-TO-NATURE VIBRANCY,
 PAIRED WITH AN UNMISTAKABLE GRAIN

**OUTPERFORMS, OUTLASTS,
 OUTDECKS ALL OTHERS.**

Imagine the look of rainforest wood. Now imagine a composite alternative that outperforms the hardest variety, without having felled a single tree. Timeless and tough, Transcend is where high performance and perennial beauty intersect.



premium tropicals
 Shaded & striated board to board



earth tones
 Featuring pronounced grooves and knots

AVAILABLE COLORS:



HUNDREDS
 OF DESIGN POSSIBILITIES

HANDSOME & HARDY

TEXTURED, YET BELIEVABLY SO

0 HOURS LOST TO SANDING OR SEALING



EDGES MATTER Choose grooved-edge boards and our hidden fasteners if you're looking for a smooth, screw-free finish. If ease of installation matters, go with square-edged boards that install like traditional wood. Available in all three collections.

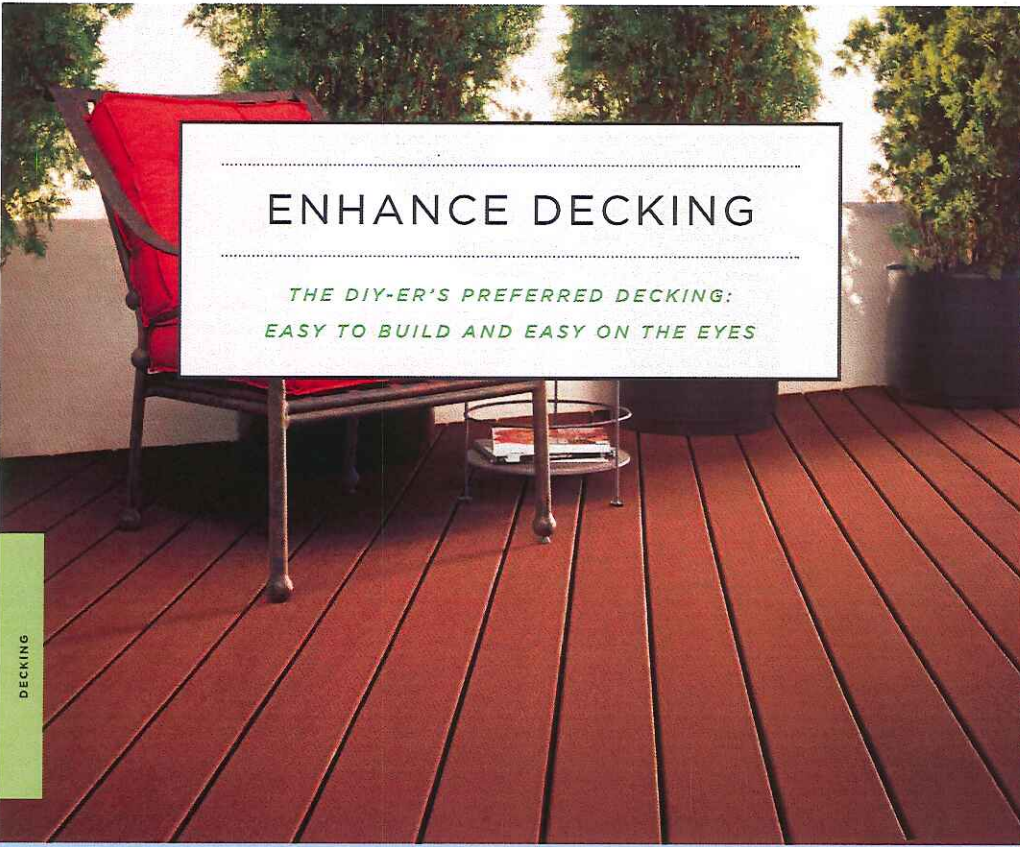

ENHANCE DECKING

*THE DIY-ER'S PREFERRED DECKING:
EASY TO BUILD AND EASY ON THE EYES*

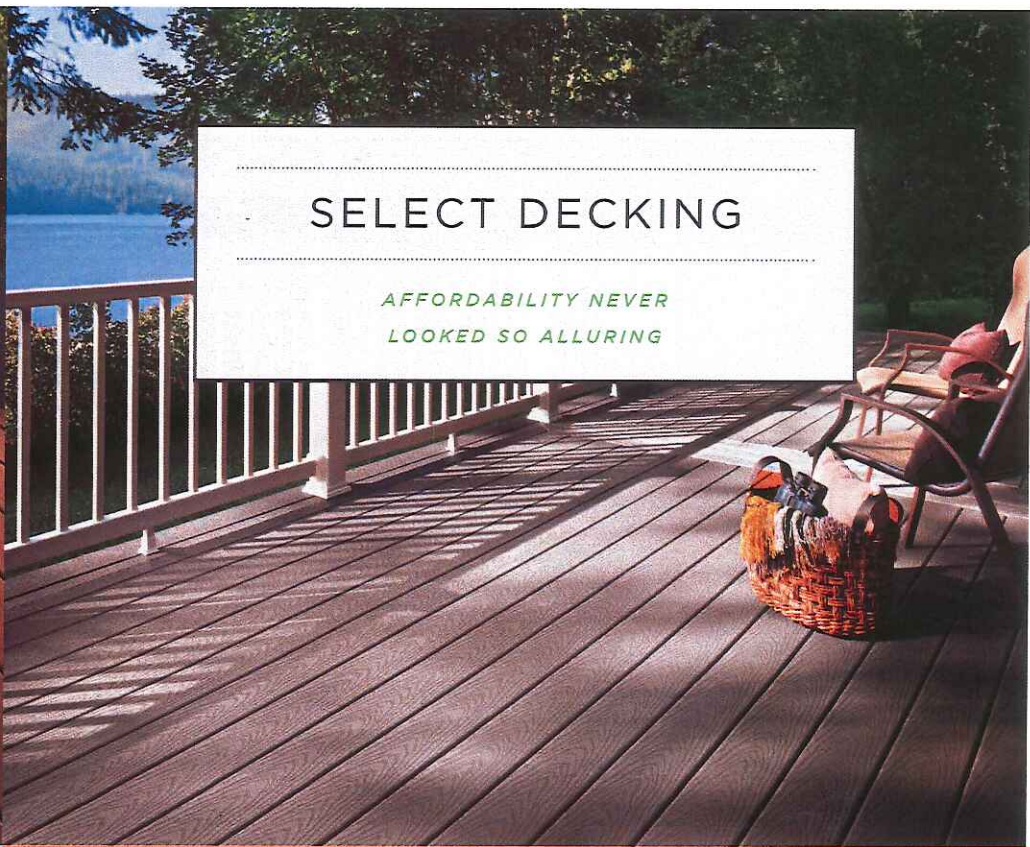

SELECT DECKING

*AFFORDABILITY NEVER
LOOKED SO ALLURING*

**SUPERIOR DURABILITY & DESIGN,
WITHOUT COMPROMISE.**

Enhance offers all the charm and none of the trouble of real wood, featuring a high-definition grain pattern and range of colors.

AVAILABLE COLORS:



Grain variations extend a natural look

**HIGH STYLE,
LOW MAINTENANCE.**

Durable and inviting, Trex Select brings legendary luxury to your home more affordably than ever—without ever sacrificing performance.

AVAILABLE COLORS:



Consistent patterns board to board reveal a flawless finish

*** More details, including retail locations, at trex.com/decking



RAILING

What All The *Best* Decks Are Wearing

STEP 4

CHOOSE *your* RAILING

When people look at your deck, they'll see the railing before anything else. Which is why a picture-perfect deck means selecting railing that signifies your style—whether you're a modern minimalist or traditional to the core.



SHOW OFF YOUR SURROUNDINGS
with sleek, sturdy rails that frame your deck and the view beyond it



PAIR AS YOU PLEASE
with modular balusters, caps and posts in a variety of colors and finishes



INNOVATE WITHOUT WASTE OR WORRY
with recycled materials backed by a 25-Year Limited Residential Warranty



TrexSignature®
ALUMINUM RAILING

The incomparable style and strength of aluminum.

TrexTranscend®
RAILING

Quick-and-easy customization.



TrexSelect®
RAILING

The timeless choice.

SIGNATURE RAILING

*EFFORTLESS STYLE, EXCEPTIONAL STRENGTH—
TREX REVEAL® RAILING IS NOW SIGNATURE*

EQUAL PARTS FASHION AND FUNCTION.

Available in a curated range of elegant neutrals and backed with the durability only aluminum offers, Signature is a testament to the refined beauty of negative space. Imagine sleek metal balusters that fade into your surroundings, and curved sweeps that mimic the graceful stretch of garden below.

BRIGHT IDEAS

Our newest wedge lights (at left) cast a glow on nooks formerly overlooked.

FOR GOOD MEASURE

Aluminum gates offer an extra level of safety, strength and accessibility for any deck design.

AVAILABLE COLORS:



••• Behold Signature railing's every curve at [trex.com/signature](https://www.trex.com/signature)



REST EASY
COCKTAIL RAILS ARE PERFECT
FOR DRINKS & PLANTERS

CURVE APPEAL
SWEEPING HAND RAILS & SWIVEL
BRACKETS TURN ANGLES INTO ARCS

RAISE THE BAR
WITH UNDERSTATED POST LIGHTS

TRANSCEND RAILING

*DESIGN FREEDOM, COURTESY OF MYRIAD
COLORS AND MODULAR COMPONENTRY*

SELECT RAILING

CLASSIC RAILS, POSTS AND BALUSTERS

FLYING COLORS THAT MIX, MATCH AND MELD.

When you want the freedom to mix and match balusters, rails and posts, you want Trex Transcend. As strong and sturdy as its namesake decking, Transcend puts every railing possibility within reach.

AVAILABLE COLORS:

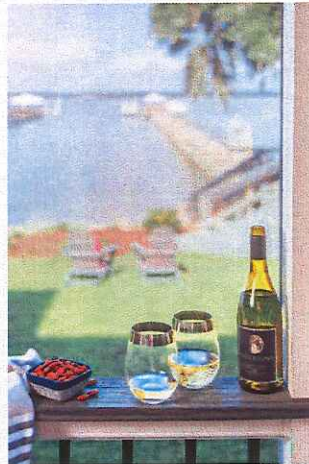

SIMPLY SOUND, UTTERLY TIMELESS.

Why overthink what works? Trex Select railing is high-performance composite railing that adds a crisp, safe and effective edge to any deck.

AVAILABLE COLORS:



*** Over 300 photos await in our gallery at trex.com/inspiration

HOW TO CREATE SPECTACULAR
Decking & Railing Duos

To give you an idea of what's possible, we've created three railing pairings for a few of our favorite deck colors. See something here you like?

••• Download the materials list at trex.com/duos

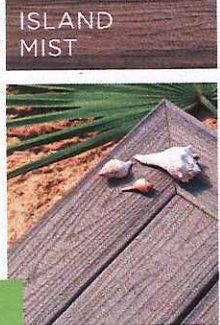

Coordinate It: Classic White rails with Island Mist cocktail rail, Classic White posts & Charcoal Black square aluminum balusters



Contrast It: Classic White rails, Classic White posts & Classic White composite balusters



Change It Up: Charcoal Black aluminum rails, Charcoal Black aluminum posts and Charcoal Black square aluminum balusters



Coordinate It: Charcoal Black rails with Tiki Torch cocktail rail, Charcoal Black posts & Charcoal Black square aluminum balusters



Contrast It: Classic White rails, Classic White posts & Classic White composite balusters



Change It Up: Bronze aluminum rails, Classic White posts & Bronze square aluminum balusters



Coordinate It: Classic White rails with Spiced Rum cocktail rail, Classic White posts & Classic White composite balusters



Contrast It: Charcoal Black aluminum rails, Vintage Lantern posts & Charcoal Black square aluminum balusters

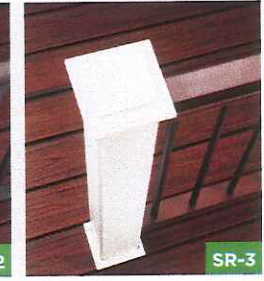

Change It Up: Vintage Lantern rails, Classic White posts & Charcoal Black round aluminum balusters

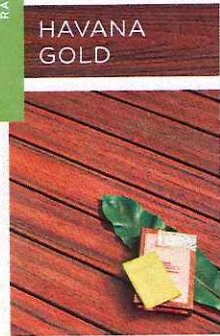

Coordinate It: Charcoal Black rails with Havana Gold cocktail rail, Charcoal Black posts & Charcoal Black composite balusters



Contrast It: Charcoal Black aluminum rails, Charcoal Black posts & Charcoal Black square aluminum balusters



Change It Up: Vintage Lantern rails, Classic White posts & Charcoal Black round aluminum balusters

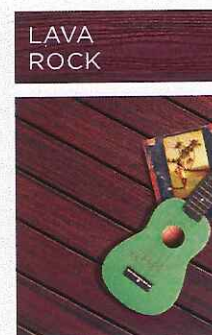

Coordinate It: Charcoal Black rails with Lava Rock cocktail rail, Charcoal Black posts & Charcoal Black round aluminum balusters



Contrast It: Classic White rails, Classic White posts & Charcoal Black round aluminum balusters



Change It Up: Charcoal Black aluminum rails, Charcoal Black posts & Charcoal Black square aluminum balusters

THE *custom route*

If you prefer a truly customized look for your deck, we've made it easy with an abundance of options for color, shape and building materials.

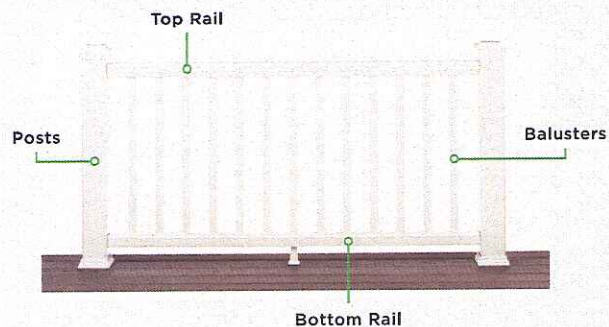

Posts

Vertical poles that can be outfitted with caps and skirts.

AVAILABLE IN ALL COLORS



Rails

Top and bottom rails designed to keep railing straight and beautiful.

AVAILABLE IN ALL COLORS



Balusters

Vertical balusters that maintain space and safety.

AVAILABLE IN ALL COLORS



Cocktail Rail (Optional)

Deck board on universal top rail to create a flat surface.



AVAILABLE IN ALL TREX DECKING COLORS

Our pros know custom. Find a pre-screened professional at trex.com/findapro

STEP 5

ADD *the* EXTRAS

Before you really, truly luxuriate in your new deck, you're going to need a few add-ons. Think seats, storage, lighting and shade. The good news is that our extras are just as durable and design-minded as our decking and railing.



FURNITURE
that won't fade



top secret
STORAGE SPACE



energy-saving
LIGHTING



contemporary
PLANTERS



*decking: Transcend in Tree House & Vintage Lantern
railing: Transcend in Tree House with round aluminum
balusters in Charcoal Black*

Trex® Outdoor Lighting™

Easy to install and integrate into your decking, railing and surrounding landscape.

Trex® Pergola™

A shaded oasis for your deck.

Trex® Spiral Stairs™

A spatially efficient and customizable curve. Shown on page 40.

Trex® RainEscape® DECK DRAINAGE SYSTEM

Enjoy more indoor living space, outdoors. Shown on page 41.

Trex® Outdoor Kitchens™ CABINETRY AND STORAGE

Easily accessible storage that doesn't take up extra space and can be customized to your needs.

Trex® Outdoor Furniture™

Stylish seating and dining collections built to last, conveniently available online at trex.com

Trex® Fascia

Gives a clean, polished look to stairs and sides of deck.

Built-in Seating & Planters

Everything you've come to expect with Trex boards, in an entirely new configuration.

➤➤➤ More seats, storage & finishing touches at trex.com/extras 35



TREX®
OUTDOOR LIGHTING™

JUST IMAGINE WHAT PROPER LIGHTING
COULD BRING TO THE PARTY.

With the right light, an outdoor space goes from invisible to inviting. That's why Trex has expanded our soft white lighting to cover the whole landscape—from post cap lights and recessed deck lights to stair risers, spotlights and more.

AVAILABLE NOW
AT TREX.COM/LIGHTING
Order Trex Landscape Lighting or find
a dealer near you on our website.



DECK LIGHTING

Illumination that seamlessly integrates into rails, risers, treads and posts for easy, elegant wayfinding.

LANDSCAPE LIGHTING

Cast a soft, customizable glow on pathways and shrubs with CREE® LED well lights, path lights and spotlights.



TREX®
FASCIA

BEAUTY FROM EVERY ANGLE.

With Trex Fascia, your outdoor space stands out, side on. Engineered to last and retain its rich color just as long as your deck surface, our fascia and risers bring wonderful depth and dimension to your design.

GIVE YOUR DECK AN EDGE.

Try white fascia for a crisp, universal finish.

More edging ideas at trex.com/fascia

AVAILABLE IN ALL DECKING COLORS:



Universal Fascia

For the terms of warranties on Trex® Outdoor Lighting™, see page 53 or visit trex.com. Cree® is a registered trademark of Cree, Inc.



ABOVE AND BEYOND.

Trex Pergola keeps outdoor living from feeling so...outdoors. Add a customizable pergola to your sun-soaked space and get a shady, sturdy retreat that's virtually upkeep-free.

COOLER BY A MILE.

Add a ShadeTree® Canopy System for a customizable pop of color and smart sun protection. Retractable canopies available in AirFlow Mesh or Sunbrella® outdoor fabric at trexpergola.com

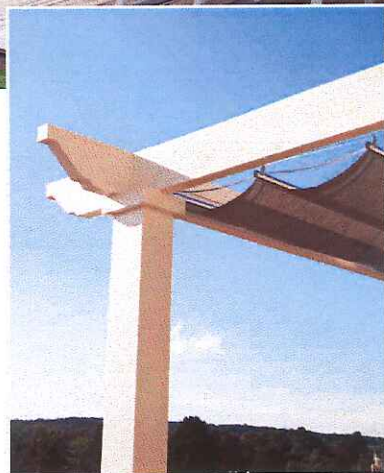

Trex® Pergola™ products are manufactured and sold by Home & Leisure, Inc., d/b/a/ Structureworks Fabrication, under a Trademark License Agreement with Trex Company, Inc. Sunbrella® is a registered trademark of Glen Raven, Inc. ShadeTree® Canopy is a registered trademark of Shade Tree Inc.



HIDE AND CHIC.

Mix the comforts of your indoor space with the natural beauty of your outdoor space. With Trex Outdoor Kitchens, add undeniable style and utility to your yard with storage that's easily matched to your deck and customized for your needs.

STORE, SEAR AND CHILL.

Imagine hidden ice drawers flanking your grill. Or sliding bins for your kids' baseball gear. More ways to quiet the clutter at trex.com/storage



Trex® Outdoor Kitchens™ products are manufactured and sold by NatureKast Products, LLC., under a Trademark License Agreement with Trex Company, Inc. Warranty provided by manufacturer.

EXTRAS

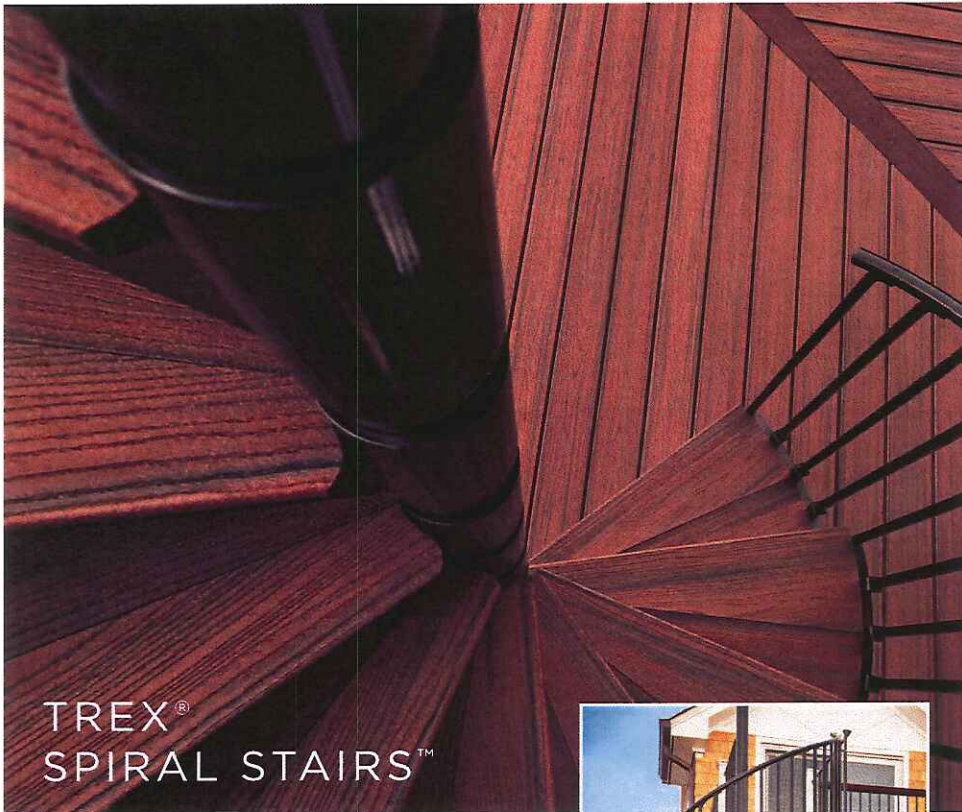

TREX® SPIRAL STAIRS™

**GO FROM SPACE-POOR
TO SPACE PROUD.**

Trex Spiral Stairs offer all of the space-saving advantages of traditional spiral staircases but with Trex style, strength and simplicity.

STEP UP AND STAND OUT.

Each step tread can be capped with Trex composite decking to match—or contrast—your deck's color.

➤ Settled on spiral? Download a blueprint at trexspiralstairs.com



Trex® Spiral Stairs™ are manufactured and sold by M. Cohen and Sons, Inc., d/b/a The Iron Shop, under a Trademark License Agreement with Trex Company, Inc. A 25-year Limited Residential Warranty is provided by the manufacturer.



TREX® RAINESCAPE®

OUTWIT THE ELEMENTS.

The unique Trex RainEscape under-deck drainage system keeps rain, spills and snow melt from dripping through the decking boards above, creating a dry room below.

CONVENIENT & CLEVER.

Trough system whisks water out through its own gutters—no leaks, no sitting puddles, no worries.

➤ Find a retailer at trexrainscape.com



Trex® RainEscape® products are manufactured and sold by Dri-Deck Enterprises, LLC under a Trademark License Agreement with Trex Company, Inc. RainEscape® is a federally registered trademark of Dri-Deck Enterprises, LLC. A 20-Year Limited Warranty is provided by the manufacturer.



TREX®
OUTDOOR FURNITURE™

DEEP-SEATED BEAUTY.

It's luxury, squared: comfortable, durable, sustainable furniture in a variety of styles and colors that coordinate with our decking and railing. Each piece features an ergonomic design superbly crafted with a splinter-free finish for smooth, elegant ease.

WELL ROOTED.

Trex—in partnership with *Trees for the Future*—plants a tree with each piece of furniture ordered. Learn more at trexfurniture.com



SO...
WHAT'S NEXT?

YOU DID YOUR RESEARCH.
YOU DESIGNED WITH CARE.
YOU EVEN TOOK THE TIME TO PRINT
MATERIALS LISTS AND WATCH A FEW VIDEOS.

NOW IT'S TIME TO EITHER
CONNECT WITH A TREXPRO OR BUILD IT YOURSELF.

EITHER WAY, YOU'RE ONE STEP CLOSER TO HAVING
THE BEST DECK IN THE NEIGHBORHOOD.

...
NEED ADDITIONAL GUIDANCE?
START YOUR PROJECT AT TREX.COM OR CALL 1-800-BUY-TREX

EVERY WHICH REASON...

TO GO ONLINE



*PHOTOS, TIPS
& TESTIMONIALS.*

DECK-SPIRATION
Get inspired by visiting trex.com, or follow us on **Facebook, Houzz, Instagram & Pinterest**



*BALANCING
YOUR BUDGET?
PRICE IT OUT.*

COST CALCULATOR
Crunch some deck numbers at trex.com/costs



*A COLOR
FOR HIM.
A COLOR
FOR HER.*

DECK SAMPLES
Order your faves (and theirs) at trex.com/shop

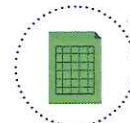

*THE PLAN
YOU'LL NEED
BEFORE PARTY
PLANNING.*

DECK PLANS
Download one of our blueprints at trex.com/plans



*QUITE
THE PAIR.*

DECKING & RAILING DUOS
Pre-styled combos, now at trex.com/duos



*YOO-HOO!
HERE WE ARE.*

TREX LOCATOR
Find nearby builders and retailers at trex.com/locations

Trex Elevations

COMPONENT	DESCRIPTION	ITEM NUMBER
FRAMING COMPONENTS		
Track Actual dimensions: 1.25 in x 8.25 in x 12 ft / 16 ft / 20 ft (31 mm x 209 mm x 365 cm / 487 cm / 609 cm)	1.25 in x 8.25 in x 12 ft—Track	CGQ00812ET60
	1.25 in x 8.25 in x 16 ft—Track	CGQ00816ET60
	1.25 in x 8.25 in x 20 ft—Track	CGQ00820ET60
Beam Actual dimensions: 2.125 in x 8.25 in x 12 ft / 16 ft / 20 ft (53 mm x 209 mm x 365 cm / 487 cm / 609 cm)	2.125 in x 8.25 in x 12 ft—Beam	CGQ20812EB20
	2.125 in x 8.25 in x 16 ft—Beam	CGQ20816EB20
	2.125 in x 8.25 in x 20 ft—Beam	CGQ20820EB20
Joist Actual dimensions: 1.625 in x 8 in x 12 ft / 16 ft / 20 ft (41 mm x 203 mm x 365 cm / 487 cm / 609 cm) Additional lengths are available by special order.	1.625 in x 8 in x 12 ft—Joist	CGQ20812EJ50
	1.625 in x 8 in x 16 ft—Joist	CGQ20816EJ50
	1.625 in x 8 in x 20 ft—Joist	CGQ20820EJ50
Beam End Cap	2.125 in x 8.125 in—Beam End Cap (40/box) [2.125 in x 8.125 in (53 mm x 206 mm) actual dimensions]	ELVENDCAP40
Adjustable Mid-Span Block	4 in x 9.875 in (10 sets) [4 in x 9.875 in (101 mm x 250 mm) actual dimensions]	ELVMIDSPANBLOCK
Adjustable Beam Block	5 in x 9.875 in (10 sets) [5 in x 9.875 in (127 mm x 250 mm) actual dimensions]	ELVBEAMBLOCK
Deck Support Post Actual dimensions: 3.5 in x 3.5 in x 10 ft (88 mm x 88 mm x 304 cm) 5.5 in x 5.5 in x 10 ft (139 mm x 139 mm x 304 cm)	3.5 in x 3.5 in x 10 ft—Deck Support Post	www.trexdeckpost.com
	5.5 in x 5.5 in x 10 ft—Deck Support Post	www.trexdeckpost.com
Elevations Universal Connector Clip (glass-filled nylon with stainless steel screw)	50 sq. ft (4.6 sq. m) box	ELVUNIVCLIP
	400 sq. ft (37.2 sq. m) bag	ELVSTARTCLIP
Elevations Start Clip (stainless steel with stainless steel screw)	400 sq. ft (37.2 sq. m) bag	ELVSTARTCLIP
Elevations-Approved Spray Paint Net weight 12 oz.	Available in Elevations grey only.	1-800-966-7580

RAILING COMPONENTS (for use with Trex Elevations)		
Joist Mount Post with Cap & Skirt	2.5" x 2.5" x 63" [2.5 in x 2.5 in x 63 in (63 mm x 63 mm x 160 cm) actual dimensions]	XXJIMNTPOST63
Elevations Rail Post Blocking	10/box	ELVRAILPOSTBLOCK
Elevations Fascia Mount Kit (for use with Elevations steel framing)	For use with Joist Mount Signature Railing Post only.	XXFMNTELEV

46 XX = COLOR PREFIX: BK Charcoal Black BZ Bronze WT Classic White Powder-coated products have a textured finish.

Trex Decking, Porch Flooring & Fascia

PROFILE	DESCRIPTION	ITEM NUMBER	COLORS
1" Square-Edge Board Actual dimensions: Transcend & Enhance: .94 in x 5.5 in x 12 ft / 16 ft / 20 ft (24 mm x 140 mm x 365 cm / 487 cm / 609 cm) Select: .82 in x 5.5 in x 12 ft / 16 ft / 20 ft (20 mm x 140 mm x 365 cm / 487 cm / 609 cm)	1 x 6 x 12' Transcend	XX010612TS48	HG, IM, LR, SR, TT, FP, GP, RS, TH, VL
	1 x 6 x 16' Transcend	XX010616TS48	
	1 x 6 x 20' Transcend	XX010620TS48	
	1 x 6 x 12' Enhance	XX010612ES48	BD, CS, SD
	1 x 6 x 16' Enhance	XX010616ES48	
	1 x 6 x 20' Enhance	XX010620ES48	
7/8 x 6 x 12' Select	XX010612SS64	MB, PG, SD, WG, WB	
7/8 x 6 x 16' Select	XX010616SS64		
7/8 x 6 x 20' Select	XX010620SS64		
1" Grooved-Edge Board Actual dimensions: Transcend & Enhance: .94 in x 5.5 in x 12 ft / 16 ft / 20 ft (24 mm x 140 mm x 365 cm / 487 cm / 609 cm) Select: .82 in x 5.5 in x 12 ft / 16 ft / 20 ft (20 mm x 140 mm x 365 cm / 487 cm / 609 cm)	1 x 6 x 12' Transcend	XX010612TG48	HG, IM, LR, SR, TT, FP, GP, RS, TH, VL
	1 x 6 x 16' Transcend	XX010616TG48	
	1 x 6 x 20' Transcend	XX010620TG48	
	1 x 6 x 12' Enhance	XX010612EG48	BD, CS, SD
	1 x 6 x 16' Enhance	XX010616EG48	
	1 x 6 x 20' Enhance	XX010620EG48	
7/8 x 6 x 12' Select	XX010612SG64	MB, PG, SD, WG, WB	
7/8 x 6 x 16' Select	XX010616SG64		
7/8 x 6 x 20' Select	XX010620SG64		
1" Grooved Porch Floor Board Actual dimensions: .94 in x 4.5 in x 12 ft / 16 ft (24 mm x 114 mm x 365 cm / 487 cm) Can also be used for decking applications.	1 x 4.5 x 12' Transcend Porch	XX010512TP60	GP, SR
	1 x 4.5 x 16' Transcend Porch	XX010516TP60	
1" x 8" Fascia Actual dimensions: Transcend, Enhance, Select, Universal White: .56 in x 7.25 in x 12 ft (14 mm x 184 mm x 365 cm)	1 x 8 x 12' Transcend	XX010812TS60	HG, IM, LR, SR, TT, FP, GP, RS, TH, VL
	1 x 8 x 12' Enhance	XX010812ES60	
	1 x 8 x 12' Select	XX010812SS60	BD, CS, SD
	1 x 8 x 12' Universal White	WW010812ES60	
1" x 12" Fascia Actual dimensions: Transcend, Enhance, Select, Universal White: .56 in x 11.375 in x 12 ft (14 mm x 288 mm x 365 cm)	1 x 12 x 12' Transcend	XX011212TS40	HG, IM, LR, SR, TT, FP, GP, RS, TH, VL
	1 x 12 x 12' Enhance	XX011212ES40	
	1 x 12 x 12' Select	XX011212SS40	BD, CS, SD
	1 x 12 x 12' Universal White	WW011212ES40	
2" Square-Edge Board Actual dimensions: Transcend 2x4: 1.5 in x 3.4 in x 16 ft (33 mm x 86 mm x 487 cm) Transcend & Select 2x6: 1.3 in x 5.5 in x 12 ft / 16 ft / 20 ft (33 mm x 140 mm x 365 cm / 487 cm / 609 cm)	2 x 4 x 16' Transcend	XX020416TS48	HG, IM, LR, SR, TT
	2 x 6 x 12' Transcend	XX020612TS32	
	2 x 6 x 16' Transcend	XX020616TS32	HG, IM, LR, SR, TT
	2 x 6 x 20' Transcend	XX020620TS32	
	2 x 6 x 12' Select	XX020612SS32	MB, PG, SD, WB
	2 x 6 x 16' Select	XX020616SS32	
2 x 6 x 20' Select	XX020620SS32		

XX = COLOR PREFIX:	HG Havana Gold	SR Spiced Rum	GP Gravel Path	VL Vintage Lantern	SD Saddle	BD Beach Dune
	IM Island Mist	TT Tiki Torch	RS Rope Swing	MB Madeira	WG Winchester Grey	CS Clam Shell
	LR Lava Rock	FP Fire Pit	TH Tree House	PG Pebble Grey	WB Woodland Brown	

TREX HIDEAWAY® HIDDEN FASTENING SYSTEM	DESCRIPTION	ITEM NUMBER
Connector Clip (stainless steel)	50 sq. ft (4.6 m ²) box 500 sq. ft (46.5 m ²) bucket	CONNECTCLIP
Gun Pail	500 sq. ft (46.5 m ²) bucket with collated pneumatic screws	CLIPPAIL GUNCLIP
Universal Starter Clip	400 sq. ft (37 m ²) bag	UNIVSTARTCLIP
Universal Fastener (glass-filled nylon)	50 sq. ft (4.6 m ²) box 500 sq. ft (46.5 m ²) bucket	UNIVCONCLIP DA00002
Router Bit	Router Bit	ROUTBIT

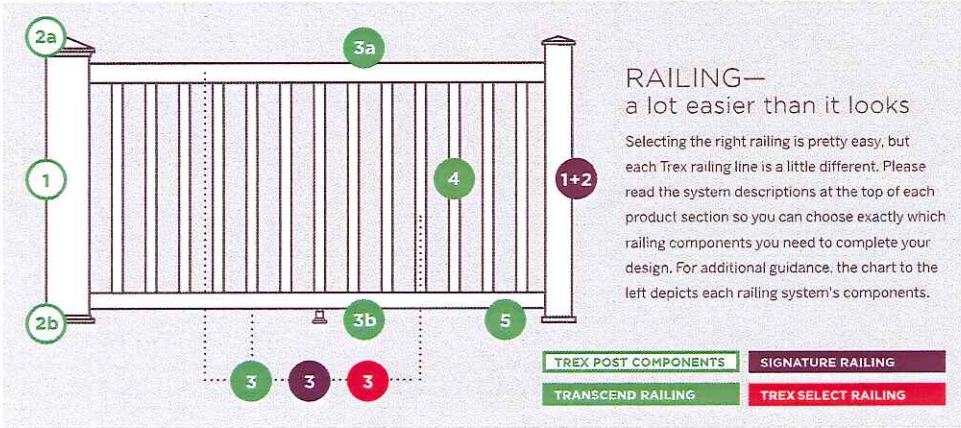

RAILING— a lot easier than it looks

Selecting the right railing is pretty easy, but each Trex railing line is a little different. Please read the system descriptions at the top of each product section so you can choose exactly which railing components you need to complete your design. For additional guidance, the chart to the left depicts each railing system's components.

Trex Post Sleeves, Caps & Skirts

These components can be used as steps 1 & 2 for all Trex railing lines.

STEP	COMPONENT	DESCRIPTION	ITEM NUMBER
1	Post Sleeve	4" x 4" x 39" Post Sleeve (4.45 in x 4.45 in x 40 in (113 mm x 113 mm x 101 cm) external dimensions)	XXO40439APS
		4" x 4" x 108" Post Sleeve (4.45 in x 4.45 in x 108 in (113 mm x 113 mm x 274 cm) external dimensions)	XXO404108APS
		6" x 6" x 39" Post Sleeve (5.5 in x 5.5 in x 39 in (139 mm x 139 mm x 990 mm) external dimensions)	WTO60639APS
		6" x 6" x 108" Post Sleeve (5.5 in x 5.5 in x 108 in (139 mm x 139 mm x 274 cm) external dimensions)	WTO606108APS
Each 4x4 and 6x6 post sleeve fits over a 4x4 pressure treated post or equivalent post mount.			
2a	Post Sleeve Cap	Flat 4" x 4" Post Sleeve Cap (12/box) Pyramid 4" x 4" Post Sleeve Cap (12/box) (4.55 in x 4.55 in (115 mm x 115 mm) internal dimensions)	XXSQCAP4X4 XXPYCAP4X4
		Flat 6" x 6" Post Sleeve Cap (12/box) Pyramid 6" x 6" Post Sleeve Cap (12/box) (5.55 in x 5.55 in (140 mm x 140 mm) internal dimensions)	WTSQCAP6X6 WTPYCAP6X6
		Also available with LED lighting. See page 52.	
2b	Post Sleeve Skirt	4" x 4" Post Sleeve Skirt (12/box) (4.55 in x 4.55 in (115 mm x 115 mm) internal dimensions)	XXSKIRT4X4
		6" x 6" Post Sleeve Skirt (12/box) (5.55 in x 5.55 in (140 mm x 140 mm) internal dimensions)	WTSKIRT6X6
ACCESSORY	Surface Mount Post (for use with 4 x 4 composite post sleeve)	Aluminum Surface Mount Post for 36" (914 mm) Rail Height (1/box) Actual external dimensions of insert: 3.75 in x 3.75 in x 7 in (95 mm x 95 mm x 177 mm) Aluminum Surface Mount Post for 42" (1066 mm) Rail Height (1/box) Actual external dimensions of insert: 3.75 in x 3.75 in x 7 in (95 mm x 95 mm x 177 mm) Surface Mount Post Hardware—Wood (10 kits/box)	ALPOSTMOUNT36 ALPOSTMOUNT42 ALPOSTHWDECK
ACCESSORY	Joist Mount Post (for use with 4x4 composite post sleeve)	Aluminum Joist Mount Post for use with all Trex railing heights (L/box) Actual external dimensions of insert: 3.75 in x 3.75 in x 7 in (95 mm x 95 mm x 177 mm)	CRJMNTPOST63
ACCESSORY	Foot Block	Adjustable Foot Blocks (50/box)	XXFTBLK

48 XX = COLOR PREFIX: WT Classic White BK Charcoal Black FP Fire Pit GP Gravel Path RS Rope Swing TH Tree House VL Vintage Lantern

Trex Signature Aluminum Railing (previously Reveal Railing)

Choose either Signature posts or Trex post sleeves, caps and skirts for steps 1 & 2. Pair with a rail & baluster kit (step 3).

STEP	COMPONENT	DESCRIPTION	ITEM NUMBER
1+2	Aluminum Post with Cap & Skirt Aluminum Crossover Post	2.5" x 2.5" x 37" Post—Horizontal (IRC Compliant) (2.5 in x 2.5 in x 37 in (63 mm x 63 mm x 939 mm) actual dimensions)	XXAL252537RCAP
		2.5" x 2.5" x 43" Post—Horizontal (IRC Compliant) (2.5 in x 2.5 in x 43 in (63 mm x 63 mm x 109 cm) actual dimensions)	XXAL252543RCAP
		2.5" x 2.5" x 53" Post—Stair (IRC Compliant) (2.5 in x 2.5 in x 53 in (63 mm x 63 mm x 134 cm) actual dimensions)	XXAL252553RCAP
		2.5" x 2.5" x 36" Crossover Post—Horizontal (IRC Compliant) (2.5 in x 2.5 in x 36 in (63 mm x 63 mm x 914 mm) actual dimensions)	XXAL252536RCCP
		2.5" x 2.5" x 42" Crossover Post—Horizontal (IRC Compliant) (2.5 in x 2.5 in x 42 in (63 mm x 63 mm x 106 cm) actual dimensions)	XXAL252542RCCP
		Signature aluminum posts fulfill steps 1 & 2. If using Trex post sleeves, refer to page 48. Aluminum posts can only be used with the Trex Signature line.	
3	IRC Surface Mount Hardware	Aluminum Mounting Plate & Hardware For use with all Trex 2.5" Surface Mount Aluminum Posts	ALPOSTHWDECK
		Concrete Post Mount Kit	ALPOSTHWCONC
		Aluminum Joist Mount Post with Cap and Skirt	XXJMNTPOST63
3	Signature Fascia Mount Kit (for use with wood framing)	For use with Joist Mount Signature Railing Post only.	XXFMNTWOOD
		Aluminum Joist Mount Post with Cap and Skirt	XXJMNTPOST63
3	Rail & Baluster Kit	6" x 36" Rail Kit w. Square Balusters—Horizontal	XXAS0636HRK
		6" x 36" Rail Kit w. Square Balusters—Stair	XXAS0636SRK
		8" x 36" Rail Kit w. Square Balusters—Horizontal	XXAS0836HRK
		8" x 36" Rail Kit w. Square Balusters—Stair	XXAS0836SRK
		6" x 42" Rail Kit w. Square Balusters—Horizontal	XXAS0642HRK
		6" x 42" Rail Kit w. Square Balusters—Stair	XXAS0642SRK
		8" x 42" Rail Kit w. Square Balusters—Horizontal	XXAS0842HRK
		8" x 42" Rail Kit w. Square Balusters—Stair	XXAS0842SRK
		6" x 36" Rail Kit w. Round Balusters—Horizontal	XXAR0636HRK
		6" x 36" Rail Kit w. Round Balusters—Stair	XXAR0636SRK
		8" x 36" Rail Kit w. Round Balusters—Horizontal	XXAR0836HRK
		8" x 36" Rail Kit w. Round Balusters—Stair	XXAR0836SRK
6" x 42" Rail Kit w. Round Balusters—Horizontal	XXAR0642HRK		
6" x 42" Rail Kit w. Round Balusters—Stair	XXAR0642SRK		
8" x 42" Rail Kit w. Round Balusters—Horizontal	XXAR0842HRK		
8" x 42" Rail Kit w. Round Balusters—Stair	XXAR0842SRK		
6" x 36" Signature Assembled Panel (Square)—Horizontal*	XXAS0636HRPNL		
8" x 36" Signature Assembled Panel (Square)—Horizontal*	XXAS0836HRPNL		
6" x 42" Signature Assembled Panel (Square)—Horizontal*	XXAS0642HRPNL		
8" x 42" Signature Assembled Panel (Square)—Horizontal*	XXAS0842HRPNL		
*Does not include hardware			
Dimensions above are actuals. See below for metrics. (6" x 36": 72 in x 36 in (182 cm x 914 mm) actual dimensions) (8" x 36": 96 in x 36 in (243 cm x 914 mm) actual dimensions) (6" x 42": 72 in x 42 in (182 cm x 106 cm) actual dimensions) (8" x 42": 96 in x 42 in (243 cm x 106 cm) actual dimensions)			
ACCESSORY	Signature Accessories	Cocktail Rail Bracket (10/pack) Fixed Bracket—Horizontal (4/pack) Fixed Bracket—Stair (4/pack) Swivel Bracket—Horizontal (2/pack—1 top, 1 bottom) Swivel Bracket—Stair (2/pack—1 top, 1 bottom) 2.5" Horizontal Crossover Bracket (1/pack) 2.5" Swivel Crossover Bracket—Stair (1/pack) Compound Swivel Bracket (2/pack—1 top, 1 bottom) Aluminum Foot Block Touch-up Pen	XXCTBKAL10PK XXFHBTAL XXFSBTAL XXSWHBTAL XXSWSBKTAL XX25FHCBTAL XX25RCSWCBKTAL XXCPDSWCBKTAL XXALFTBLK XXTOUCHUPPEN

XX = COLOR PREFIX: BK Charcoal Black BZ Bronze WT Classic White Aluminum railing has a textured finish. 49

Trex Transcend Railing

- Transcend is either a 5-step or 3-step process. Choose Trex post sleeves, caps and skirts (steps 1 & 2). Then choose each component separately for a custom design (5-step).

STEP	COMPONENT	DESCRIPTION	ITEM NUMBER
3a	Top & Bottom Rails In this step, two rails (1 top, 1 bottom) must be selected.	6' Crown Top Rail	XXCROWNTR06
		8' Crown Top Rail	XXCROWNTR08
3b	 Crown Universal	6' Universal Top/Bottom Rail	XXUNIVTBRO6
		8' Universal Top/Bottom Rail	XXUNIVTBRO8
		<i>(6' Rail: 67.5 in (171 cm) actual length; 8' Rail: 91.5 in (232 cm) actual length)</i>	
4	Balusters/Spindles See chart below for number of balusters needed to complete each railing section.	Square Balusters for 36" Rail Height (16/pack) <i>(1,418 in x 1,418 in x 30.375 in (86 mm x 36 mm x 771 mm) actual dimensions)</i>	XX020230SBK
		Square Balusters for 42" Rail Height (16/pack) <i>(1,418 in x 1,418 in x 36.375 in (86 mm x 36 mm x 923 mm) actual dimensions)</i>	XX020236SBK
		Colonial Spindles for 36" Rail Height (16/pack) <i>(1,418 in x 1,418 in x 30.375 in (86 mm x 36 mm x 771 mm) actual dimensions)</i>	WTO20230CSP
		Colonial Spindles for 42" Rail Height (16/pack) <i>(1,418 in x 1,418 in x 36.375 in (86 mm x 36 mm x 923 mm) actual dimensions)</i>	WTO20236CSP
BALUSTER TYPE	PER 6' SECTION	PER 8' SECTION	
Square & Colonial (Horizontal application)	13	18	
Square & Colonial (Stair application)	11	15	
Aluminum (Horizontal application)	15	20	
Aluminum (Stair application)	12	16	
Aluminum balusters are available in Charcoal Black, Classic White and Bronze only (BK, WT, BZ).			
5	Accessory Infill Kit » 2 Baluster Spacers » Adjustable Foot Block » Mounting Hardware	6' Accessory Infill Kit for Square/Colonial Balusters—Horizontal	XXSQHK06
		6' Accessory Infill Kit for Square/Colonial Balusters—Stair	XXSQSK06
		8' Accessory Infill Kit for Square/Colonial Balusters—Horizontal	XXSQHK08
		8' Accessory Infill Kit for Square/Colonial Balusters—Stair	XXSQSK08
		6' Accessory Infill Kit for Round Aluminum Balusters—Horizontal	XXRDHK06
		6' Accessory Infill Kit for Round Aluminum Balusters—Stair	XXRDSK06
		8' Accessory Infill Kit for Round Aluminum Balusters—Horizontal	XXRDHK08
		8' Accessory Infill Kit for Round Aluminum Balusters—Stair	XXRDSK08
		6' Accessory Infill Kit for Square Aluminum Balusters—Horizontal	XXASBK06
		6' Accessory Infill Kit for Square Aluminum Balusters—Stair	XXASSK06
		8' Accessory Infill Kit for Square Aluminum Balusters—Horizontal	XXASBK08
		8' Accessory Infill Kit for Square Aluminum Balusters—Stair	XXASSK08
		6' Glass Panel Accessory Kit (Glass panel mounting hardware; glass panel not included)	XXGLK06
ACCESSORY	Transcend Accessories All accessories include a quantity of 12 per box unless otherwise noted.	Mounting Hardware for Cut Rails—Horizontal	XXHZACCYKIT
		Mounting Hardware for Cut Rails—Stair	XXSTACCYKIT
		Transcend RSB Bracket Pack—Horizontal (24/box)	TSHBRACKET
		Transcend RSB Bracket Pack—Stair (24/box)	TSSBRACKET
		0 Degree Rail Gasket Pack—Horizontal	XX00HGASK
		0 Degree Rail Gasket Pack—Stair	XX00SGASK
		22.5 Degree Gasket Pack	XX22HGASK
		45 Degree Birdsmouth Gasket Pack (for 4 x 4)	XX45RSBADAPK
		45 Degree Gasket Pack (for 6 x 6)	WT45HGASK

- Or simply choose a rail & baluster kit in Classic White (3-step).

STEP	COMPONENT	DESCRIPTION	ITEM NUMBER
3	Rail & Baluster Kit » Crown Top Rail » Universal Bottom Rail » Square Balusters » Baluster Spacers » Adjustable Foot Block » Mounting Hardware Available in Classic White only.	6' x 36" Rail & Baluster Kit—Horizontal	WT0636HRK
		6' x 36" Rail & Baluster Kit—Stair	WT0636SRK
		8' x 36" Rail & Baluster Kit—Horizontal	WT0836HRK
		8' x 36" Rail & Baluster Kit—Stair	WT0836SRK
		<i>(Actual dimensions: 6' Rail: 67.5 in x 36 in (171 cm x 914 mm); 8' Rail: 91.5 in x 36 in (232 cm x 914 mm))</i>	

Trex Select Railing

- Select is a 3-step process. Choose Trex post sleeves, caps and skirts (steps 1 & 2) and a rail & baluster kit (step 3).

STEP	COMPONENT	DESCRIPTION	ITEM NUMBER
3	Classic White Rail & Baluster Kit » Top Rail » Bottom Rail » Square Balusters » Adjustable Foot Block » Hardware Pack Available in Classic White only.	6' x 36" Rail & Baluster Kit—Horizontal	WT0636HSELK
		6' x 36" Rail & Baluster Kit—Stair	WT0636SSELK
		8' x 36" Rail & Baluster Kit—Horizontal	WT0836HSELK
		8' x 36" Rail & Baluster Kit—Stair	WT0836SSELK
		<i>(Actual dimensions: 6' Rail: 67.5 in x 36 in (171 cm x 914 mm); 8' Rail: 91.5 in x 36 in (232 cm x 914 mm))</i>	
ACCESSORY	Select Accessories	Mounting Hardware for Cut Rails—Horizontal (10 kits/box)	WTHSELOUT
		Mounting Hardware for Cut Rails—Stair (10 kits/box)	WTSSELCUT
		45 Degree Adapter Kit (10 kits/box)	WTSEL45ADP
3	Classic White Rail & Aluminum Baluster Kit » Top Rail » Bottom Rail » Round Aluminum Balusters » Adjustable Foot Block » Hardware Pack Available in Classic White with Charcoal Black Aluminum Balusters only.	6' x 36" Rail & Aluminum Baluster Kit—Horizontal	WTRD0636HSELK
		6' x 36" Rail & Aluminum Baluster Kit—Stair	WTRD0636SSELK
		8' x 36" Rail & Aluminum Baluster Kit—Horizontal	WTRD0836HSELK
		8' x 36" Rail & Aluminum Baluster Kit—Stair	WTRD0836SSELK
		6' x 42" Rail & Aluminum Baluster Kit—Horizontal	WTRD0642HSELK
		8' x 42" Rail & Aluminum Baluster Kit—Horizontal	WTRD0842HSELK
		6' x 42" Rail & Aluminum Baluster Kit—Stair	WTRD0842SSELK
		<i>(Actual dimensions: 6' Rail: 67.5 in x 36 in / 42 in (171 cm x 914 mm / 106 cm); 8' Rail: 91.5 in x 36 in / 42 in (232 cm x 914 mm / 106 cm))</i>	
ACCESSORY	Select Accessories	Mounting Hardware for Cut Rails—Horizontal (10 kits/box)	BKENHZBKT
		Mounting Hardware for Cut Rails—Stair (10 kits/box)	BKENSTBKT

Trex Aluminum Gates

COMPONENT	DESCRIPTION	ITEM NUMBER
Gate Rail Kit	36" Rail Height, Square Balusters, Adjustable up to 48" wide opening 36" Rail Height, Round Balusters, Adjustable up to 48" wide opening 42" Rail Height, Square Balusters, Adjustable up to 48" wide opening 42" Rail Height, Round Balusters, Adjustable up to 48" wide opening <i>(Actual height: 36" Rail: 36 in (914 mm); 42" Rail: 42 in (106 cm) Actual width is 47.5 in (120 cm) but can be cut to fit any width.)</i>	XX36SQADJGATE XX36RDADJGATE XX42SQADJGATE XX42RDADJGATE
Hardware Pack	2 Adjustable Self-Closing Hinges 1 Locking Hasp With Keys Hardware for attachment to wood post with composite sleeve or aluminum posts	BKGATEHW



Trex Aluminum ADA Compliant Handrail

All Trex ADA handrail components are made of powder-coated aluminum. For detailed installation instructions, visit trex.com.

COMPONENT	ITEM NUMBER
Corner Mount	XXALADAICORNER
Post Return ("Candy Cane")	XXALADA18OCCANE
5 Degree Elbow	XXALADA05ELB
31 Degree Elbow	XXALADA31ELB
34 Degree Elbow	XXALADA34ELB
36 Degree Elbow	XXALADA36ELB
90 Degree Elbow	XXALADA90ELB
Collar	XXALADACLR
Rail End Cap	XXALADACAP
90 Degree Wall Return	XXALADA90WR
Wall Mount	XXALADAWMNT
4 in (101 mm) Internal Connector	XXALINTCONN
1.375 in x 8 ft (34 mm x 243 cm) Hand Rail	XXALADARAIL8



Trex Outdoor Lighting

LIGHTING & DESCRIPTION	ITEM NUMBER
LANDSCAPE LIGHTING	
<ul style="list-style-type: none"> Rounded Path Light Stepped Path Light Well Light Multifunction Light Spotlight* 	BKRDPTH2PK, BZRDPTH2PK BKSPATH2PK, BZSPATH2PK BKWELL, BZWELL BKMULTI, BZMULTI BKSPOT, BZSPOT *Includes: 36v Step-up Transformer & Female to Female Adapter
DECK LIGHTING	
Pyramid or Flat Post Cap Light <ul style="list-style-type: none"> 4" x 4" LED Post Cap Light <small>(4.55 in x 4.55 in (115 mm x 115 mm) actual internal dimensions)</small> <small>Use with Trex 4 in Composite Railing Posts</small> 5.5 ft (1.67 m) Male LightHub® Lead Aluminum Post Cap Light <ul style="list-style-type: none"> 2.5" x 2.5" LED Aluminum Post Cap Light <small>(2.5 in x 2.5 in (66 mm x 66 mm) actual internal dimensions)</small> <small>Use with Trex 2.5 in Aluminum Railing Posts</small> 5.5 ft (1.67 m) Male LightHub Lead 	PYRAMID CAPS BKPYLEDCAP4X4C WTPYLEDCAP4X4C FPPYLEDCAP4X4C THPYLEDCAP4X4C VLPYLEDCAP4X4C GPPYLEDCAP4X4C RSPYLEDCAP4X4C FLAT CAPS BKSQLEDCAP4X4C WTSQLEDCAP4X4C FFSQLEDCAP4X4C VLSQLEDCAP4X4C GFSQLEDCAP4X4C RSSQLEDCAP4X4C TEXTURED CHARCOAL BLACK: BKALCAPLED25 TEXTURED BRONZE: BZALCAPLED25 TEXTURED WHITE: WTCALCAPLED25
Deck Rail Light <ul style="list-style-type: none"> LED Deck Rail Light <small>(2.75 in (69 mm) OD)</small> 5.5 ft (1.67 m) Male LightHub Lead Wedge Deck Rail Light <ul style="list-style-type: none"> LED Wedge Deck Rail Light <small>(1.975 in wide x 3 in high (47 mm x 76 mm) actual dimensions)</small> <small>Compatible with all Trex Railing Posts</small> 5.5 ft (1.67 m) Male LightHub Lead 	TEXTURED CHARCOAL BLACK: BKLAMPLEDC TEXTURED BRONZE: BZLAMPLEDC TEXTURED CLASSIC WHITE: WTLAMPLEDC TEXTURED CHARCOAL BLACK: BKALPOSTLAMPLEDC TEXTURED BRONZE: BZALPOSTLAMPLEDC TEXTURED CLASSIC WHITE: WTCALPOSTLAMPLEDC
LED Riser Lights <ul style="list-style-type: none"> 4 LED Riser Lights <small>(1.25 in (31 mm) OD)</small> 5.5 ft (1.67 m) Male LightHub Lead 	TEXTURED CHARCOAL BLACK: BKRISERLED4PKC TEXTURED BRONZE: BZRISERLED4PKC TEXTURED CLASSIC WHITE: WTRISERLED4PKC
Recessed Deck Lights <ul style="list-style-type: none"> 4 LED Recessed Lights <small>(1 in (25 mm) OD)</small> 5.5 ft (1.67 m) Male LightHub Lead 	RECESSED4PKC
ACCESSORIES	
Transformer with Timer <ul style="list-style-type: none"> Output Voltage: 12VDC Output Power: 100W or 30W Output Current: 8.3A or 2.5A Photo-Activated Timer 20 ft (6.09 m) LightHub Wire Extension Cable 	8.3A, 100W: 83DLTRANSFORMER 2.5A, 30W: 25DLTRANSFORMER
Multi-zone Transformer Adapter 	DL5TFSPPLITPK
Dimmer <ul style="list-style-type: none"> Single Channel with Remote 	OLDIMMER
1 in (25 mm) Forstner Bit—Pack of 6 	DLBIT6PK
LightHub Accessories <ul style="list-style-type: none"> 3-Way Splitter 6-Way Splitter 5 ft (1.52 m) Wire Extension Cable 10 ft (3.04 m) Wire Extension Cable 20 ft (6.09 m) Wire Extension Cable 40 ft (12.19 m) Wire Extension Cable 60 ft (18.28 m) Wire Extension Cable Female to Female Adapter 	DL3SPLIT6PK DL6SPLIT4PK DL5FTWR4PK DL10FTWR4PK DL20FTWR4PK DL40FTWR2PK DL60FTWR1PK DLFADAP6PK



TREX® LIMITED WARRANTY

Trex Company, Inc. (hereinafter "Trex") warrants to the original purchaser ("Purchaser") that, for the period of time set forth in the following sentence, under normal use and service conditions, Trex® products shall be free from material defects in workmanship and materials, and shall not split, splinter, rot or suffer structural damage from termites or fungal decay. The term of such warranty shall be twenty-five (25) years from the date of original purchase for a residential application, and ten (10) years from the date of original purchase for a commercial application. If a defect occurs within the warranty period, Purchaser shall notify Trex in writing and, upon confirmation by an authorized Trex representative of the defect, Trex's sole responsibility shall be, at its option, to either replace the defective item or refund the portion of the purchase price paid by Purchaser for such defective item (not including the cost of its initial installation).

Notwithstanding the foregoing, (a), the term of the warranty for the LED lights and housing for Trex® DeckLighting™ shall be seven (7) years, the term of the warranty for the LED lights and housing for Trex® LandscapeLighting™ shall be five (5) years, and the term of the warranty for the dimmer, timer and transformer for both shall be three (3) years, in each case provided that a Trex transformer is used (with no warranty on any components if a Trex transformer is not used), and any other parts or accessories shall not be warranted; (b) with respect to hardware for the Trex Surroundings® gate (gate frame, hinges and screws), the term of the warranty shall be five (5) years, (c) with respect to Trex Decorative Balusters, the term of the warranty covering the paint coating shall be ten (10) years, and shall be prorated in the following manner: 100% replacement for the first five (5) years; and 50% replacement for the next five (5) years, and (d) this warranty shall not apply to Trex Elevations® steel deck framing, Trex Signature®/Reveal® aluminum railing and TrexTrim™ (which each have separate warranties).

For purposes of this warranty, a "residential application" shall refer to an installation of the Product on an individual residence, and a "commercial application" shall refer to any installation of the Product other than on an individual residence.

TO THE FULLEST EXTENT PERMITTED UNDER THE LAW, THIS WARRANTY SHALL NOT COVER AND TREX SHALL NOT BE RESPONSIBLE FOR COSTS AND EXPENSES INCURRED WITH RESPECT TO THE REMOVAL OF DEFECTIVE TREX PRODUCTS OR THE INSTALLATION OF REPLACEMENT MATERIALS, INCLUDING BUT NOT LIMITED TO LABOR AND FREIGHT.

With respect to a residential application, this warranty may be transferred one (1) time, within the five (5) year period beginning from the date of original purchase by the Purchaser, to a subsequent buyer of the property upon which the Trex products were originally installed. With respect to a commercial application, this warranty is freely transferable to subsequent buyers of the property upon which the Trex products were originally installed.

To make a claim under this limited warranty, Purchaser, or the transferee, shall send to Trex, within the warranty period referred to above, a description of the claimed defect and proof of purchase, to the following address:

Trex Company, Inc.
Customer Relations
160 Exeter Drive
Winchester, VA 22603-8605

Trex does not warrant against and is not responsible for any condition attributable to: (1) improper installation of Trex products and/or failure to abide by Trex's installation guidelines, including but not limited to improper gapping; (2) use of Trex products beyond normal use and service conditions, or in an application not recommended by Trex's guidelines and local building codes; (3) movement, distortion, collapse or settling of the ground or the supporting structure on which Trex products are installed; (4) any act of God (such as flooding, hurricane, earthquake, lightning, etc.), environmental condition (such as air pollution, mold, mildew, etc.), staining from foreign substances (such as dirt, grease, oil, etc.), or normal weathering (defined as exposure to sunlight, weather and atmosphere which will cause any colored surface to gradually fade, chalk, or accumulate dirt or stains); (5) variations or changes in color of Trex products; (6) improper handling, storage, abuse or neglect of Trex products by Purchaser, the transferee or third parties; or (7) ordinary wear and tear.

No person or entity is authorized by Trex to make and Trex shall not be bound by any statement or representation as to the quality or performance of Trex products other than as contained in this warranty. This warranty may not be altered or amended except in a written instrument signed by Trex and Purchaser.

TO THE FULLEST EXTENT PERMITTED UNDER THE LAW, UNDER NO CIRCUMSTANCES WILL TREX BE LIABLE FOR INCIDENTAL OR CONSEQUENTIAL DAMAGES, WHETHER SUCH DAMAGES ARE SOUGHT IN CONTRACT, IN TORT (INCLUDING BUT NOT LIMITED TO NEGLIGENCE AND STRICT LIABILITY) OR OTHERWISE, AND TREX'S LIABILITY FOR NON-PERSONAL INJURY CLAIMS WITH RESPECT TO DEFECTIVE PRODUCTS SHALL IN NO EVENT EXCEED THE REPLACEMENT OF SUCH PRODUCTS OR REFUND OF THE PURCHASE PRICE, AS DESCRIBED ABOVE.

Some States or Provinces do not allow the exclusion or limitation of incidental or consequential damages, so the above limitation or exclusion may not apply to you. This warranty gives you specific legal rights, and you may also have other rights that vary from State to State or Province to Province.

Copyright © 2016 Trex Company, Inc.



TREX TRANSCEND®, TREX ENHANCE®, TREX SELECT® AND TREX® UNIVERSAL FASCIA LIMITED FADE & STAIN WARRANTY

For the term set forth below, Trex Company, Inc. (hereinafter "Trex") warrants to the original end-user purchaser (the "Purchaser") that Trex Transcend® decking, porch or fascia, Trex Enhance® decking or fascia, Trex Select® decking or fascia or Trex® Universal Fascia, as the case may be (the "Product") will perform, under normal use and service conditions, as follows:

Term of Warranty: The term of this warranty shall begin on the date of original purchase, and shall end (1) twenty-five (25) years thereafter for a residential application of the Product, and (2) ten (10) years thereafter for a commercial application of the Product.

Residential/Commercial Application: For purposes of this warranty, a "residential application" shall refer to an installation of the Product on an individual residence, and a "commercial application" shall refer to any installation of the Product other than on an individual residence.

Fade Resistance: The Product shall not fade in color from light and weathering exposure as measured by color change of more than 5 Delta E (CIE) units.

The Product is designed to resist fading. No material is fade proof when exposed to years of UV exposure and the elements. The Product is designed to resist fading, and will not in any event fade by more than 5 Delta E (CIE) units.

Stain Resistance: The Product shall be resistant to permanent staining resulting from spills of food and beverage items including ketchup, mustard, salad oils, tea, wine, coffee, fruit punch, barbecue sauce, grease, sodas and other food and beverage related items that would typically be present on a residential deck, or mold and mildew naturally occurring in the environment, provided that such substances are removed from the Product with soap and water or mild household cleaners within one (1) week of exposure to the food or beverage to the surface or first appearance of the mold and mildew.

Notwithstanding the foregoing, Trex does not warrant that the Product is stain-proof, and does not warrant stain resistance resulting from spilled or otherwise applied food and beverage substances which are not properly cleaned as provided above within one (1) week of exposure. In addition, materials not covered in the stain resistant warranty include abrasive compounds of acidic or basic pH, paints or stains, strong solvents, metallic rust or other abnormal deck use items, and non-food and non-beverage substances, including but not limited to, biocides, fungicides, plant food, or bactericides. Mold and mildew can settle and grow on any outdoor surface, including this Product. You should periodically clean your deck to remove dirt and pollen that can feed mold and mildew. This warranty does not cover mold and mildew which is not properly cleaned as provided above within one (1) week of first appearance.

Standard Trex Company Limited Warranty: This warranty is in addition to the standard Trex Company Limited Warranty that applies to all Trex products.

Transferability: With respect to a residential application, this warranty may be transferred one (1) time, within the five (5) year period beginning from the date of original purchase by the Purchaser, to a subsequent buyer of the property upon which the Trex products were originally installed. With respect to a commercial application, this warranty is freely transferable to subsequent buyers of the property upon which the Trex products were originally installed.

EXCLUSIONS FROM WARRANTY COVERAGE:

Exposure to Heat: Direct or indirect contact with extreme heat sources (over 275 degrees) may cause fading and may damage the surface of the Product, and any effects of such exposure are expressly excluded from coverage under this warranty.

Surface Damage: Never use metal shovels or sharp-edged tools to remove snow and ice on the surface of the Product. If the surface of the Product is damaged or punctured, this warranty will be voided.

Paint or Other Materials Applied to the Product: If paint or other coating materials are applied to the Product, this warranty will be voided.

Railing: This warranty does not cover Trex Transcend® or Trex Select® railing components.

Other Exclusions: This warranty shall not cover any condition attributable to: (1) improper installation of the Product and/or failure to abide by Trex's installation guidelines, including but not limited to improper gapping; (2) use of the Product beyond normal use or service conditions, or in an application not recommended by Trex's guidelines and local building codes; (3) movement, distortion, collapse or settling of the ground or the supporting structure on which the Product is installed; (4) any act of God (such as flooding, hurricane, earthquake, lightning, etc.); (5) improper handling, storage, abuse or neglect of the Product by Purchaser, the transferee or third parties; (6) any fading or staining not on the walking surface of the Product (i.e., the underside or the ends of the Product); or (7) ordinary wear and tear.

Procedure for Making a Claim under this Warranty

In order to make a claim under this warranty, Purchaser must do the following:

1. If the Purchaser is making a claim relating to the warranty on stain resistance, Purchaser must do as follows:

(a) Purchaser must try to clean the affected area of the deck by using the cleaning procedures described above within one (1) week of exposure of the food or beverage to the Product or first appearance of the mold and mildew.

(b) If the affected area remains reasonably unsatisfactory after Purchaser has tried these cleaning procedures, then Purchaser must have the affected area of the deck professionally cleaned at Purchaser's expense.

(c) If the affected area remains reasonably unsatisfactory after the professional cleaning, Purchaser may make a claim under this warranty, provided that such claim is made within thirty (30) days after the professional cleaning.

2. To make a claim under this limited warranty, Purchaser, or the transferee, shall send to Trex, within the warranty period referred to above, a description and photographs of the affected area of the Product, proof of purchase, and if the claim relates to the warranty on stain resistance, proof of compliance with paragraph 1. above, to the following address:

Trex Company, Inc.
Customer Relations
160 Exeter Drive
Winchester, VA 22603-8605

3. Upon confirmation by an authorized Trex representative of a valid claim hereunder, Trex's sole responsibility shall be, at its option, to either replace the affected item or refund the portion of the purchase price paid by Purchaser for such affected item (not including the cost of its initial installation).

Replacement material will be provided that is as close as possible in color, design and quality as the replaced material, but Trex does not guarantee an exact match as colors and design may change.

4. If a valid warranty claim hereunder is made during years eleven (11) through twenty-five (25) after the original purchase for a residential application, recovery will be prorated. If Trex is providing replacement materials, it may elect to replace the percentage listed below of boards otherwise meeting the requirements for a claim, or if it is refunding the purchase price, it may elect to refund the percentage listed below of the purchase price of boards otherwise meeting the requirements for a claim.

YEAR OF WARRANTY CLAIM	PERCENTAGE RECOVERY
11	80%
12	80%
13	80%
14	60%
15	60%
16	60%
17	40%
18	40%
19	40%
20	20%
21	20%
22	20%
23	10%
24	10%
25	10%

5. TO THE FULLEST EXTENT PERMITTED UNDER THE LAW, THIS WARRANTY SHALL NOT COVER AND TREX SHALL NOT BE RESPONSIBLE FOR COSTS AND EXPENSES INCURRED WITH RESPECT TO THE REMOVAL OF AFFECTED PRODUCT OR THE INSTALLATION OF REPLACEMENT MATERIALS, INCLUDING BUT NOT LIMITED TO LABOR AND FREIGHT.

No person or entity is authorized by Trex to make and Trex shall not be bound by any statement or representation as to the quality or performance of Trex products other than as contained in this warranty. This warranty may not be altered or amended except in a written instrument signed by Trex and Purchaser.

TO THE FULLEST EXTENT PERMITTED UNDER THE LAW, UNDER NO CIRCUMSTANCES WILL TREX BE LIABLE FOR INCIDENTAL OR CONSEQUENTIAL DAMAGES, WHETHER SUCH DAMAGES ARE SOUGHT IN CONTRACT, IN TORT (INCLUDING BUT NOT LIMITED TO NEGLIGENCE AND STRICT LIABILITY) OR OTHERWISE, AND TREX'S LIABILITY FOR NON-PERSONAL INJURY CLAIMS WITH RESPECT TO PRODUCTS SHALL IN NO EVENT EXCEED THE REPLACEMENT OF SUCH PRODUCTS OR REFUND OF THE PURCHASE PRICE, AS DESCRIBED ABOVE.

Some States or Provinces do not allow the exclusion or limitation of incidental or consequential damages, so the above limitation or exclusion may not apply to you. This warranty gives you specific legal rights, and you may also have other rights that vary from State to State or Province to Province.

Copyright © 2016 Trex Company, Inc.



TREX SIGNATURE®/REVEAL® RAILING LIMITED WARRANTY

Trex Company, Inc. (hereinafter "Trex") warrants to the original purchaser ("Purchaser") that, under normal use and service conditions, Trex Signature®/Reveal® Railing (the "Product") shall, for a period of twenty-five (25) years from the date of original purchase, be free from material defects in workmanship and materials. If a defect occurs within the warranty period, Purchaser shall notify Trex in writing and, upon confirmation by an authorized Trex representative of the defect, Trex's sole responsibility shall be, at its option, to either replace the defective Product or refund the portion of the purchase price paid by Purchaser for such defective Product (not including the cost of its initial installation).

With respect to installations where the atmosphere is influenced by a body of salt water (or other contaminant conditions), failure to adhere to the cleaning guidelines available at www.trex.com will void this warranty with respect to any condition resulting from such failure.

TO THE FULLEST EXTENT PERMITTED UNDER THE LAW, THIS WARRANTY SHALL NOT COVER AND TREX SHALL NOT BE RESPONSIBLE FOR COSTS AND EXPENSES INCURRED WITH RESPECT TO THE REMOVAL OF DEFECTIVE PRODUCT OR THE INSTALLATION OF REPLACEMENT MATERIALS, INCLUDING BUT NOT LIMITED TO LABOR AND FREIGHT.

This warranty may be transferred one (1) time, within the five (5) year period beginning from the date of original purchase by the Purchaser, to a subsequent buyer of the property upon which the Product was originally installed.

To make a claim under this limited warranty, Purchaser, or the transferee, shall send to Trex, within the warranty period referred to above, a description of the claimed defect and proof of purchase, to the following address:

Trex Company, Inc.
Customer Relations
160 Exeter Drive
Winchester, VA 22603-8605

Trex does not warrant against and is not responsible for any condition attributable to: (1) improper installation of the Product; (2) use of the Product beyond normal use and service conditions, or in an application not recommended by Trex's guidelines and local building codes; (3) movement, distortion, collapse or settling of the ground or the supporting structure on which the Product is installed; (4) damages attributable to fire, violent storms, earthquake or other Acts of God, accidents, vandalism, or other casualties, impact of objects, or exposure to atmospheric pollutants or conditions other than natural weather processes; (5) improper handling, storage, abuse or neglect of the Product by Purchaser, the transferee or third parties; or (6) ordinary wear and tear.

No person or entity is authorized by Trex to make and Trex shall not be bound by any statement or representation as to the quality or performance of Trex products other than as contained in this warranty. This warranty may not be altered or amended except in a written instrument signed by Trex and Purchaser.

TO THE FULLEST EXTENT PERMITTED UNDER THE LAW, UNDER NO CIRCUMSTANCES WILL TREX BE LIABLE FOR INCIDENTAL OR CONSEQUENTIAL DAMAGES, WHETHER SUCH DAMAGES ARE SOUGHT IN CONTRACT, IN TORT (INCLUDING BUT NOT LIMITED TO NEGLIGENCE AND STRICT LIABILITY) OR OTHERWISE, AND TREX'S LIABILITY WITH RESPECT TO DEFECTIVE PRODUCTS SHALL IN NO EVENT EXCEED THE REPLACEMENT OF SUCH PRODUCTS OR REFUND OF THE PURCHASE PRICE, AS DESCRIBED ABOVE.

Some States or Provinces do not allow the exclusion or limitation of incidental or consequential damages, so the above limitation or exclusion may not apply to you. This warranty gives you specific legal rights, and you may also have other rights that vary from State to State or Province to Province.

Copyright © 2016 Trex Company, Inc.



BACK

decking: Transcend in Island Mist

FRONT

decking: Transcend in Havana Gold & Spiced Rum

railing: Signature in Bronze

FRAMING | DECKING | RAILING | LIGHTING | FASCIA | STORAGE | FURNITURE | PERGOLA | DRAINAGE



FIND US ON



Visit trex.com or call 1-800-BUY-TREX



© 2016 Trex Company, Inc. All rights reserved. Trex®, the Trex logo, Trex Transcend®, Trex Enhance®, Trex Select®, Trex Signature®, TrexPro®, Trex Elevations®, Trex Reveal®, Trex® Outdoor Lighting™, Trex® Fascia, Trex® Pergola™, Trex® Outdoor Kitchens™, Trex® Spiral Stairs™, Trex® RainEscape®, Trex® Outdoor Furniture™, Trex Hideaway® and Trex LightHub® are either federally registered trademarks, trademarks or trade dress of Trex Company, Inc., Winchester, Virginia or its licenses.