

Proposed Penthouse Addition At 349 Commonwealth Ave.

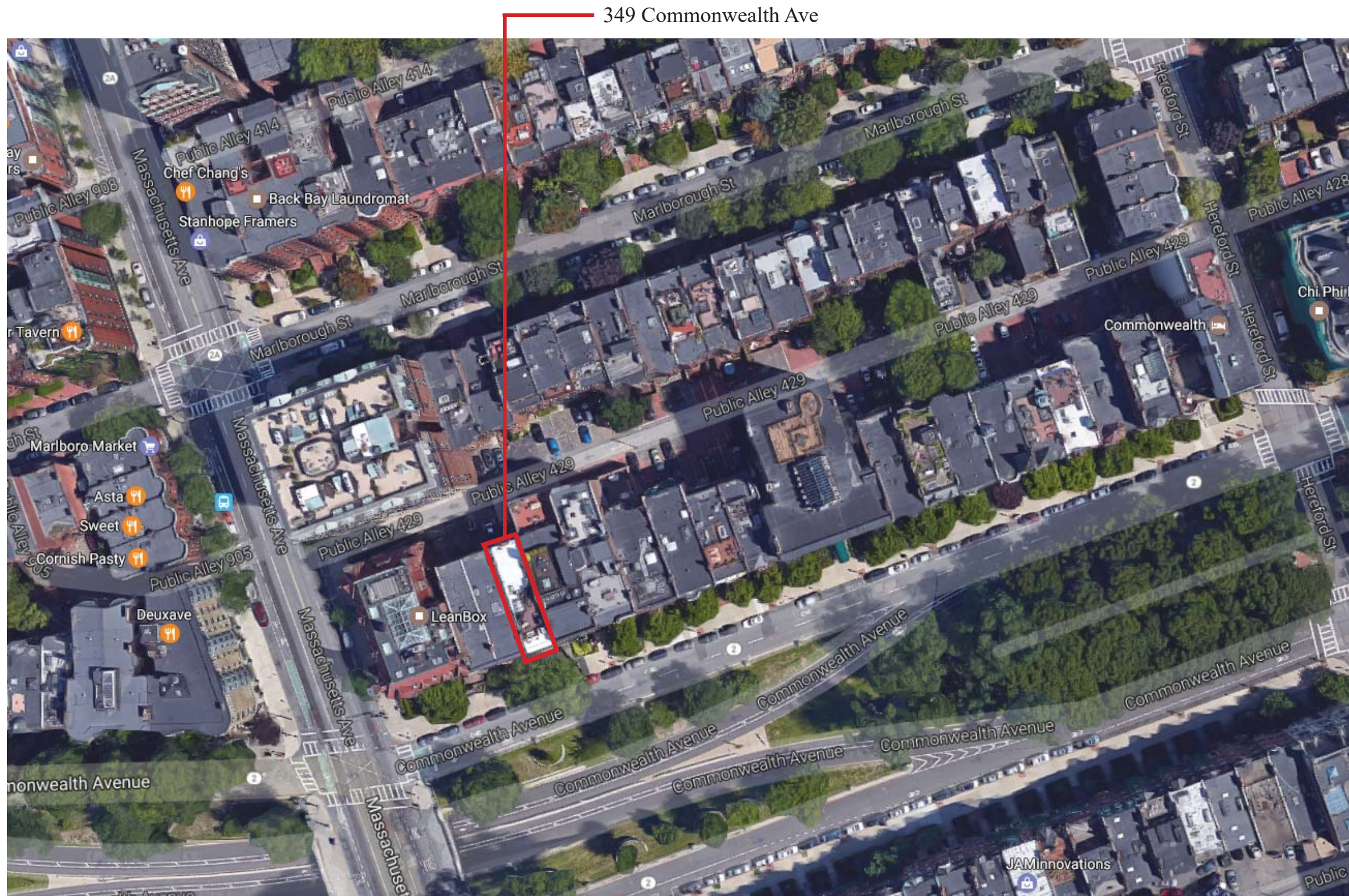

Back Bay Architectural District Commission Design Approval

Poveromo Residence

349 Commonwealth Ave, Boston, Ma



MMXIII

July 6, 2017

Block Plan

MEYER & MEYER
I N C.
ARCHITECTURE & INTERIORS

396 Commonwealth Avenue
Boston, Massachusetts 02215
617 266 0555
www.meyerandmeyerarchitects.com



Existing South Elevation Block View

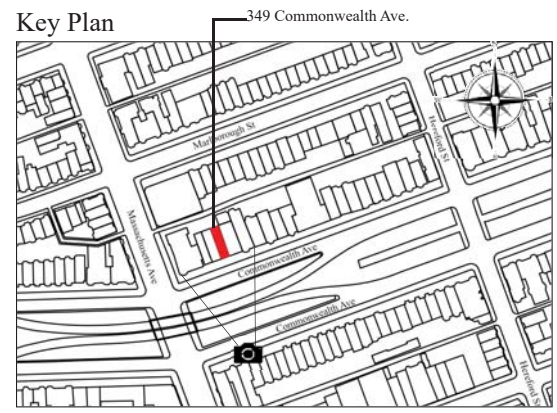

Key Plan 349 Commonwealth Ave.

Back Bay Architectural District Commission Design Approval

Poveromo Residence

349 Commonwealth Ave, Boston, Ma



July 6, 2017

Existing Pictures

MEYER & MEYER
I N C.

ARCHITECTURE & INTERIORS

396 Commonwealth Avenue
Boston Massachusetts 02215
617 266 0555
www.meyrandmeyerarchitects.com

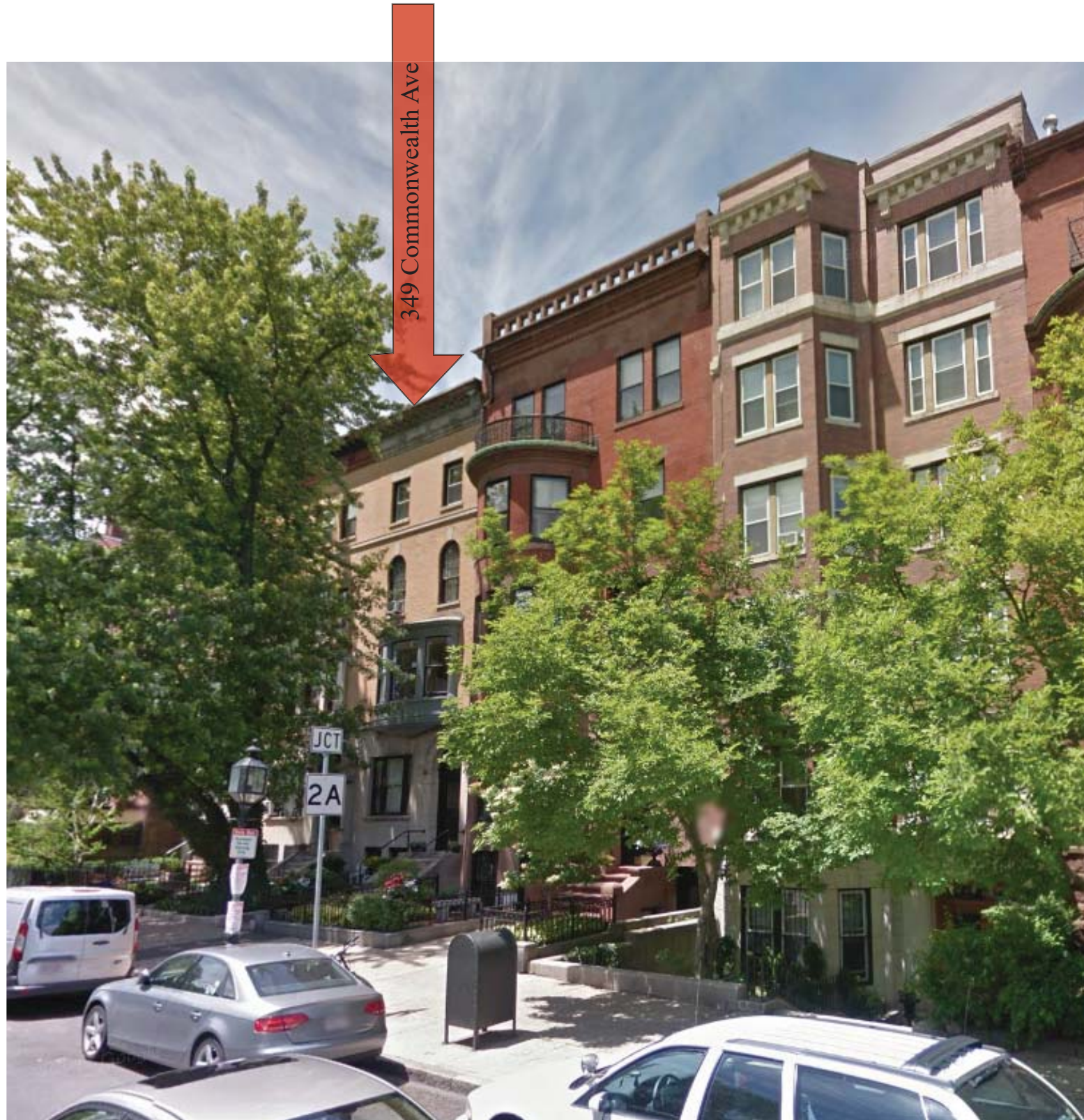

Existing South Elevation



Existing South Elevation

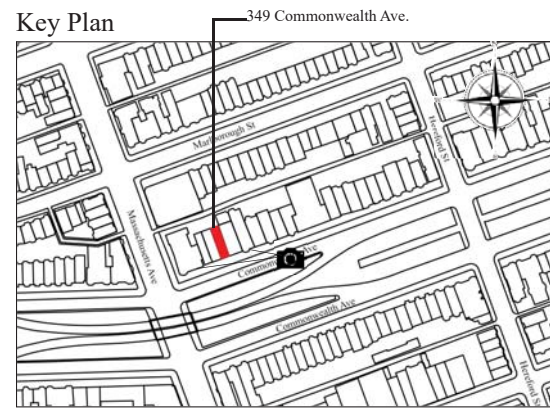

Key Plan

Back Bay Architectural District Commission Design Approval

Poveromo Residence

349 Commonwealth Ave, Boston, Ma



July 6, 2017

Existing Pictures

MEYER & MEYER
 I N C.
 ARCHITECTURE & INTERIORS
 396 Commonwealth Avenue
 Boston Massachusetts 02215
 6 1 7 2 6 6 0 5 5 5
 www.meyerandmeyerarchitects.com

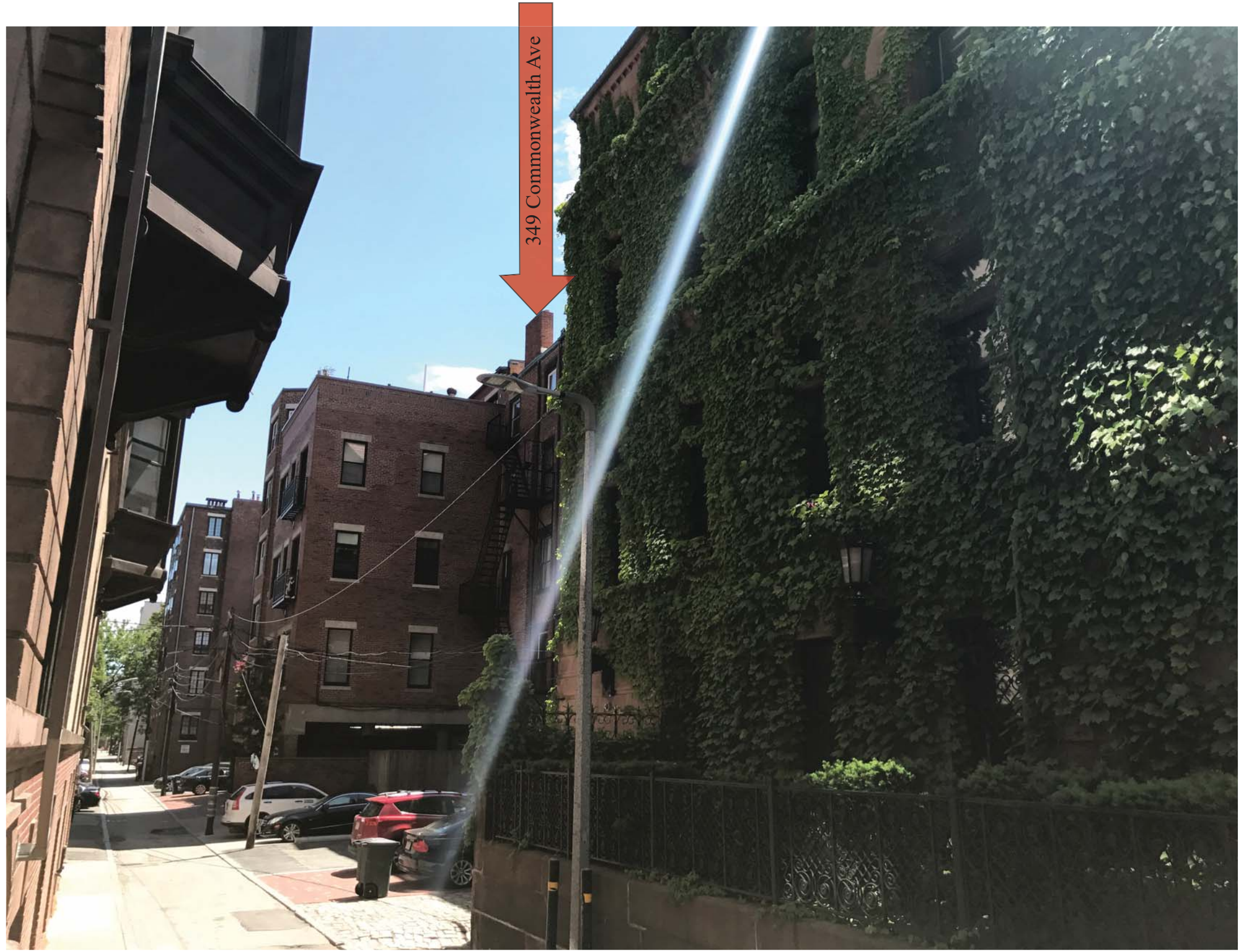

Existing North Elevation Block View

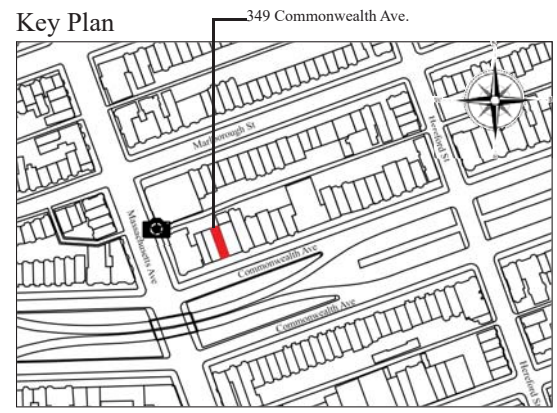

Key Plan 349 Commonwealth Ave.

Back Bay Architectural District Commission Design Approval

Poveromo Residence

349 Commonwealth Ave, Boston, Ma



July 6, 2017

Existing Pictures

MEYER & MEYER
I N C.
ARCHITECTURE & INTERIORS

396 Commonwealth Avenue
Boston Massachusetts 02215
6 1 7 2 6 6 0 5 5 5
www.meyrandmeyerarchitects.com

© 2013 - Meyer & Meyer, Inc. - All Rights Reserved

349 Commonwealth Ave



Existing North Elevation

349 Commonwealth Ave

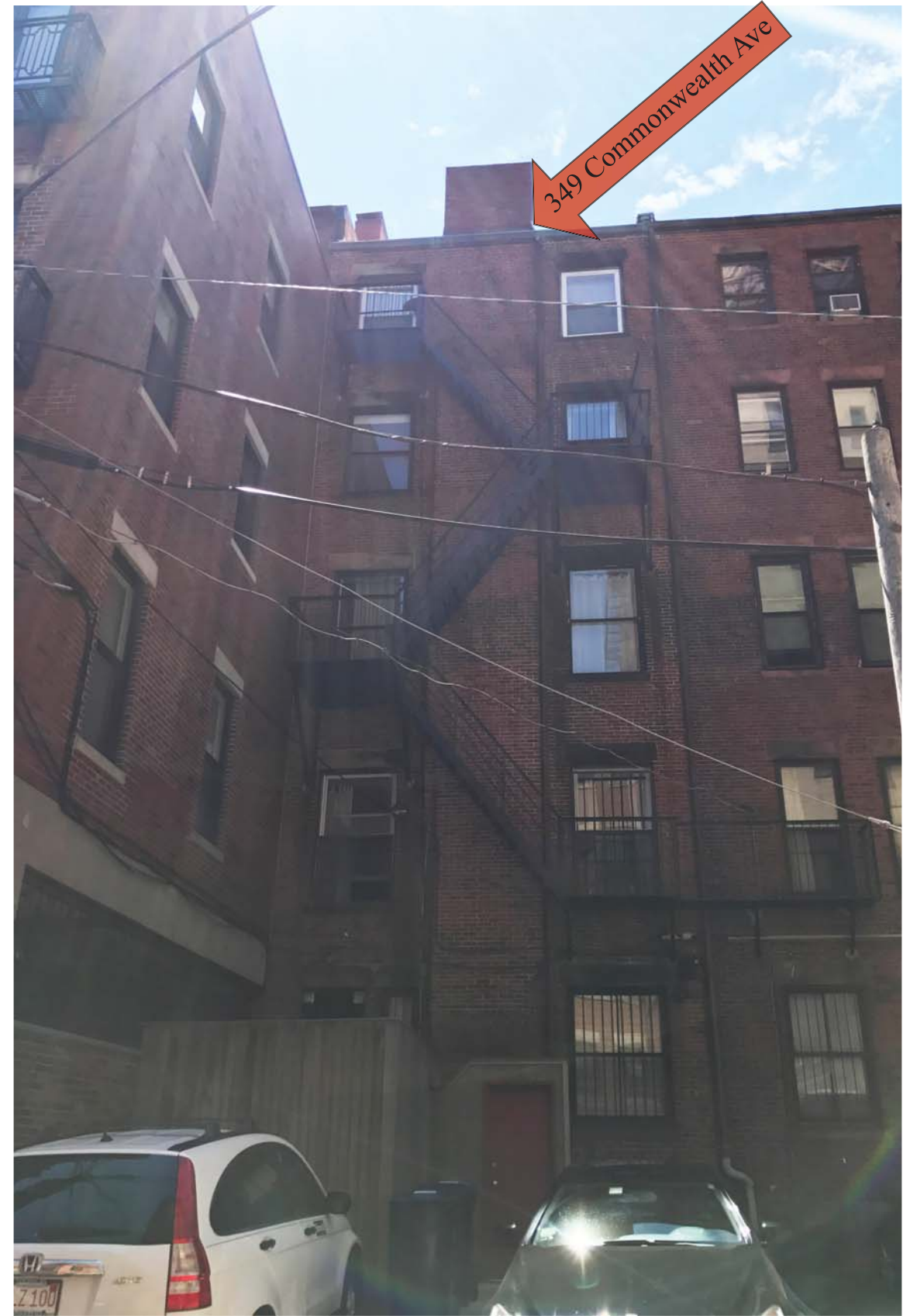

Existing North Elevation

Key Plan



Back Bay Architectural District Commission Design Approval

Poveromo Residence

349 Commonwealth Ave, Boston, Ma



MMXIII

July 6, 2017

Existing Pictures

MEYER & MEYER
I N C.
ARCHITECTURE & INTERIORS
396 Commonwealth Avenue
Boston Massachusetts 02215
6 1 7 2 6 6 0 5 5 5
www.meyerandmeyerarchitects.com



Existing Roof Looking North

Back Bay Architectural District Commission Design Approval

Poveromo Residence

349 Commonwealth Ave, Boston, Ma



MMXIII

July 6, 2017

Existing Pictures

MEYER & MEYER
I N C.

ARCHITECTURE & INTERIORS

396 Commonwealth Avenue

Boston, Massachusetts 02215

6 1 7 2 6 6 0 5 5 5

www.meyerandmeyerarchitects.com

ZONING ANALYSIS

ZONING DISTRICT- H-3-65
YEAR BUILT- 1894
HEIGHT OF BUILDING AS PER ARTICLE 13
ALLOWABLE- 65' (FROM MEAN GRADE)
PROPOSED- 64'-10" (FROM MEAN GRADE)
INCREASE OF HEIGHT AS PER SECTION 16-7
ALLOWABLE- 10'
PROPOSED- 9'-4"
FRONT SET BACK AS PER SECTION 16-7
REQUIRED MINIMUM- 4'-6"
PROPOSED MINIMUM- 25'-6"
REAR SET BACK AS PER SECTION 16-7
REQUIRED MINIMUM- 4'-6"
PROPOSED- 5'-0"

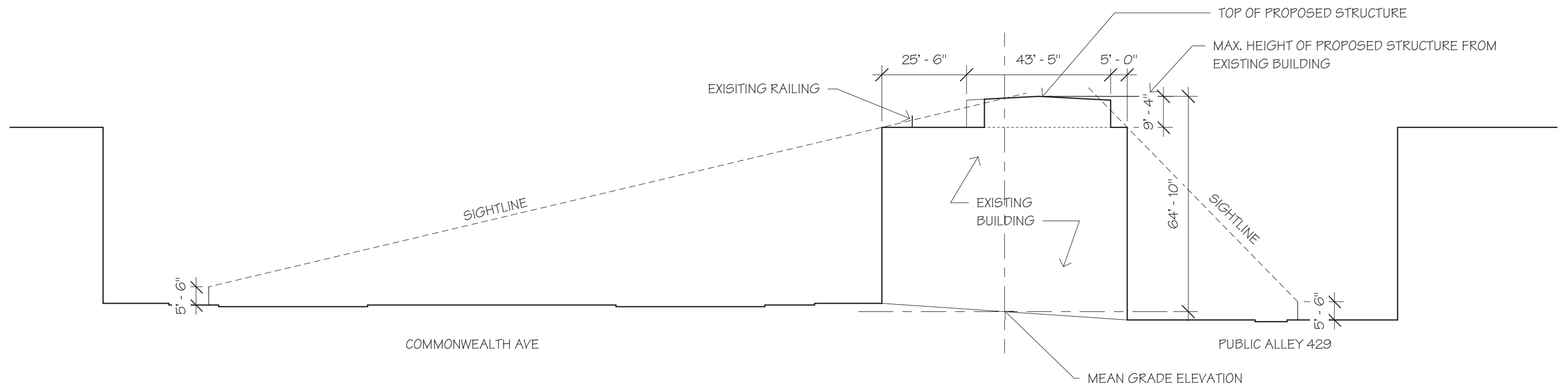

Site Section
Not to Scale

Back Bay Architectural District Commission Design Approval

Poveromo Residence

349 Commonwealth Ave, Boston, Ma



MMXIII

July 6, 2017

Site Section

MEYER & MEYER
I N C.
ARCHITECTURE & INTERIORS
396 Commonwealth Avenue
Boston Massachusetts 02215
6 1 7 2 6 6 0 5 5 5
www.meyerandmeyerarchitects.com



Existing South Elevation
 Scale: 1/8" = 1'-0"

Back Bay Architectural District Commission Design Approval

Poveromo Residence

349 Commonwealth Ave, Boston, Ma

 Area of Proposed Work



July 6, 2017

Elevations- Existing

MEYER & MEYER
 I N C.
 ARCHITECTURE & INTERIORS
 396 Commonwealth Avenue
 Boston Massachusetts 02215
 6 1 7 2 6 6 0 5 5 5
 www.meyerandmeyerarchitects.com

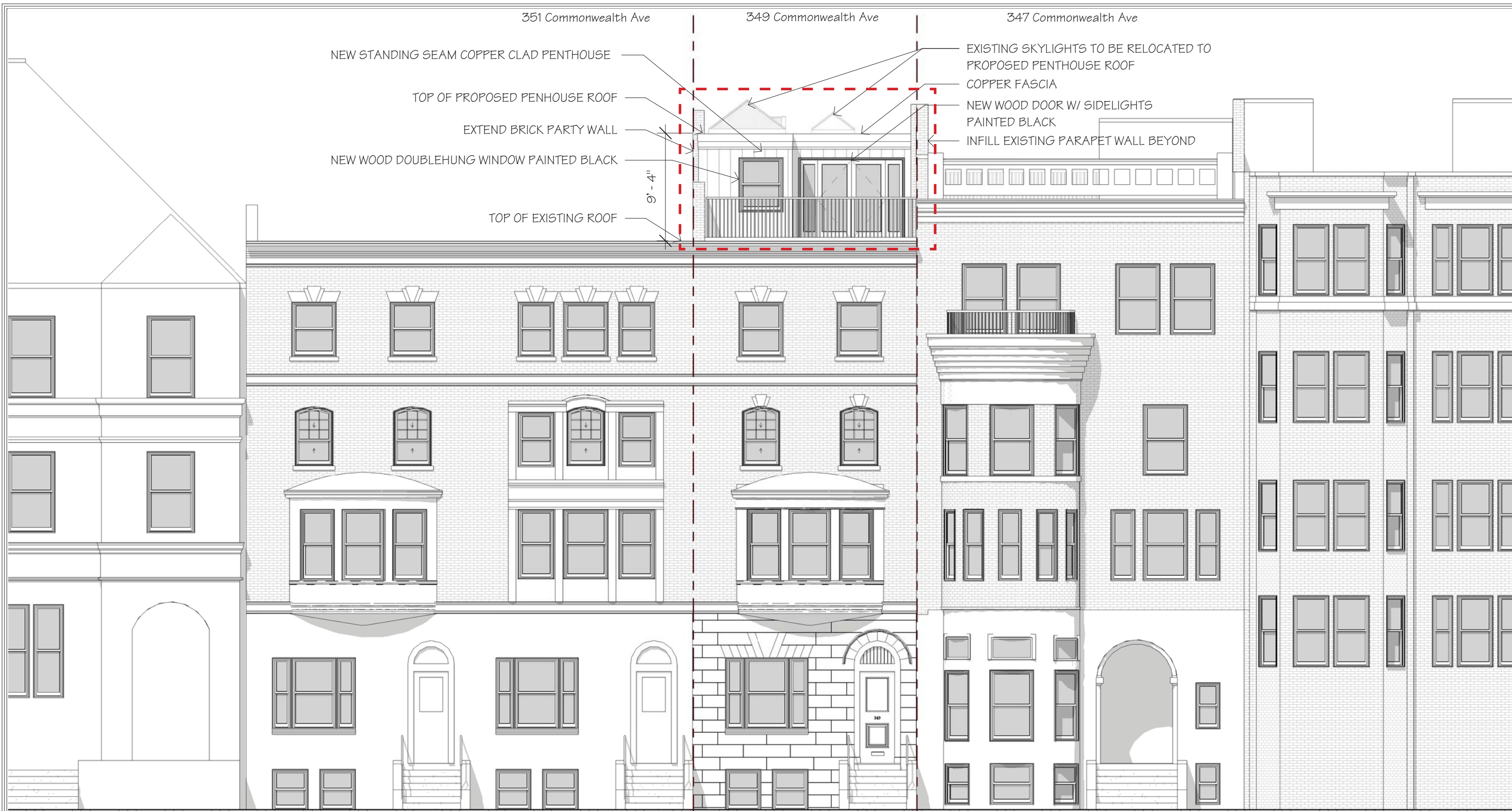

Proposed South Elevation
 Scale: 1/8" = 1'-0"

Back Bay Architectural District Commission Design Approval

Poveromo Residence

349 Commonwealth Ave, Boston, Ma

 Area of Proposed Work



MMXIII

July 6, 2017

Elevations- Proposed

MEYER & MEYER
 I N C.
 ARCHITECTURE & INTERIORS
 396 Commonwealth Avenue
 Boston Massachusetts 02215
 6 1 7 2 6 6 0 5 5 5
 www.meyerandmeyerarchitects.com



Existing North Elevation

Scale: 1/8" = 1'-0"

Back Bay Architectural District Commission Design Approval

Poveromo Residence

349 Commonwealth Ave, Boston, Ma

 Area of Proposed Work



MMXIII

July 6, 2017

Elevations- Existing

MEYER & MEYER
I N C.
ARCHITECTURE & INTERIORS
396 Commonwealth Avenue
Boston Massachusetts 02215
6 1 7 2 6 6 0 5 5 5
www.meyerandmeyerarchitects.com



Proposed North Elevation

Scale: 1/8" = 1'-0"

Back Bay Architectural District Commission Design Approval

Poveromo Residence

349 Commonwealth Ave, Boston, Ma

 Area of Proposed Work



MMXIII

July 6, 2017

Elevations- Proposed

MEYER & MEYER
I N C.

ARCHITECTURE & INTERIORS

396 Commonwealth Avenue
Boston Massachusetts 02215
6 1 7 2 6 6 0 5 5 5

www.meyerandmeyerarchitects.com

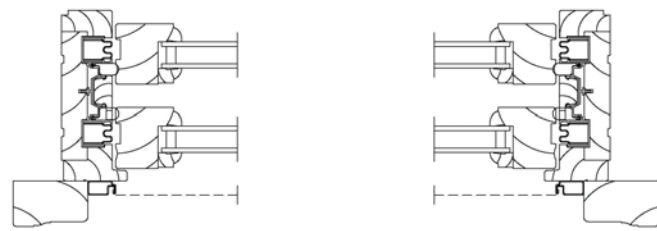

Wood Window Jamb Details- Not to Scale

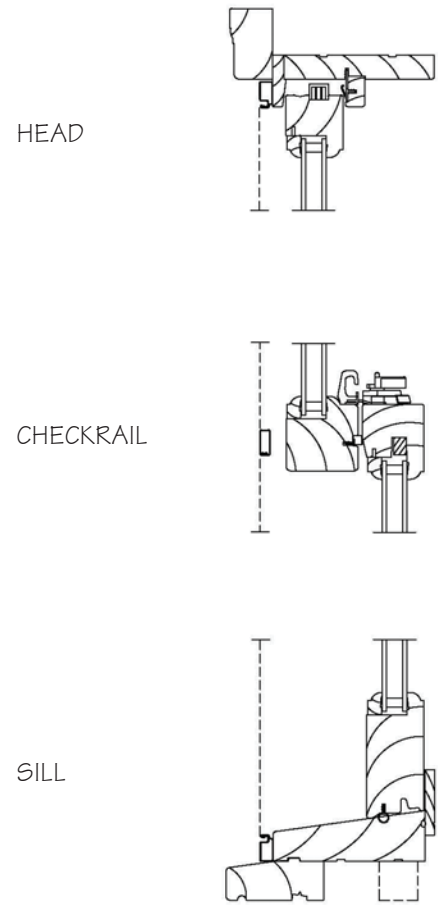

Wood Window Details- Not to Scale

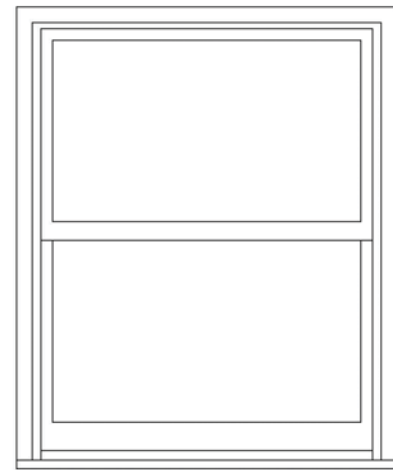

WINDOW TYPE A - 3'-9" x 4'-8"

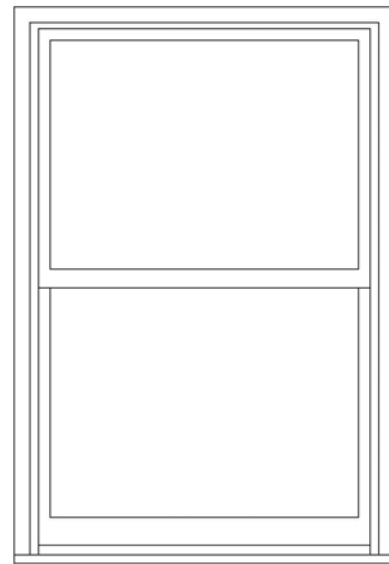

WINDOW TYPE B - 4'-2" x 5'-10"

NOTE-
 -PROPOSED WINDOWS TO BE WOOD
 PAINTED BLACK (TYP)
 -PROPOSED WINDOWS TO MATCH SIZE OF
 EXISTING WINDOWS ON FOURTH FLOOR
 - DOUBLE HUNG WOOD WINDOWS BY
 MARVIN

Wood Window Elevations- Not to Scale

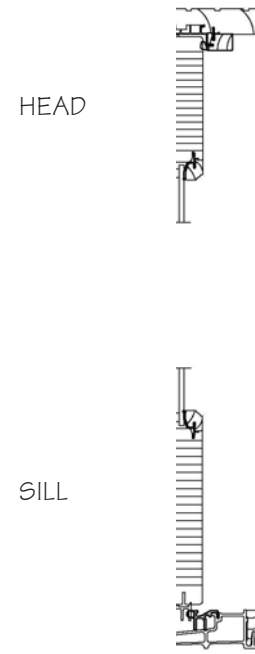

Wood Door Details- Not to Scale

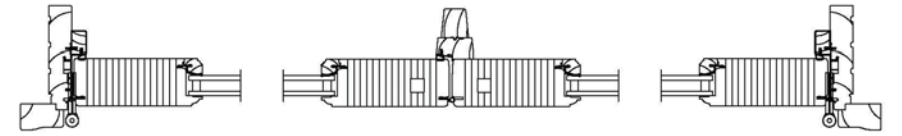

Wood Door Jamb Details- Not to Scale

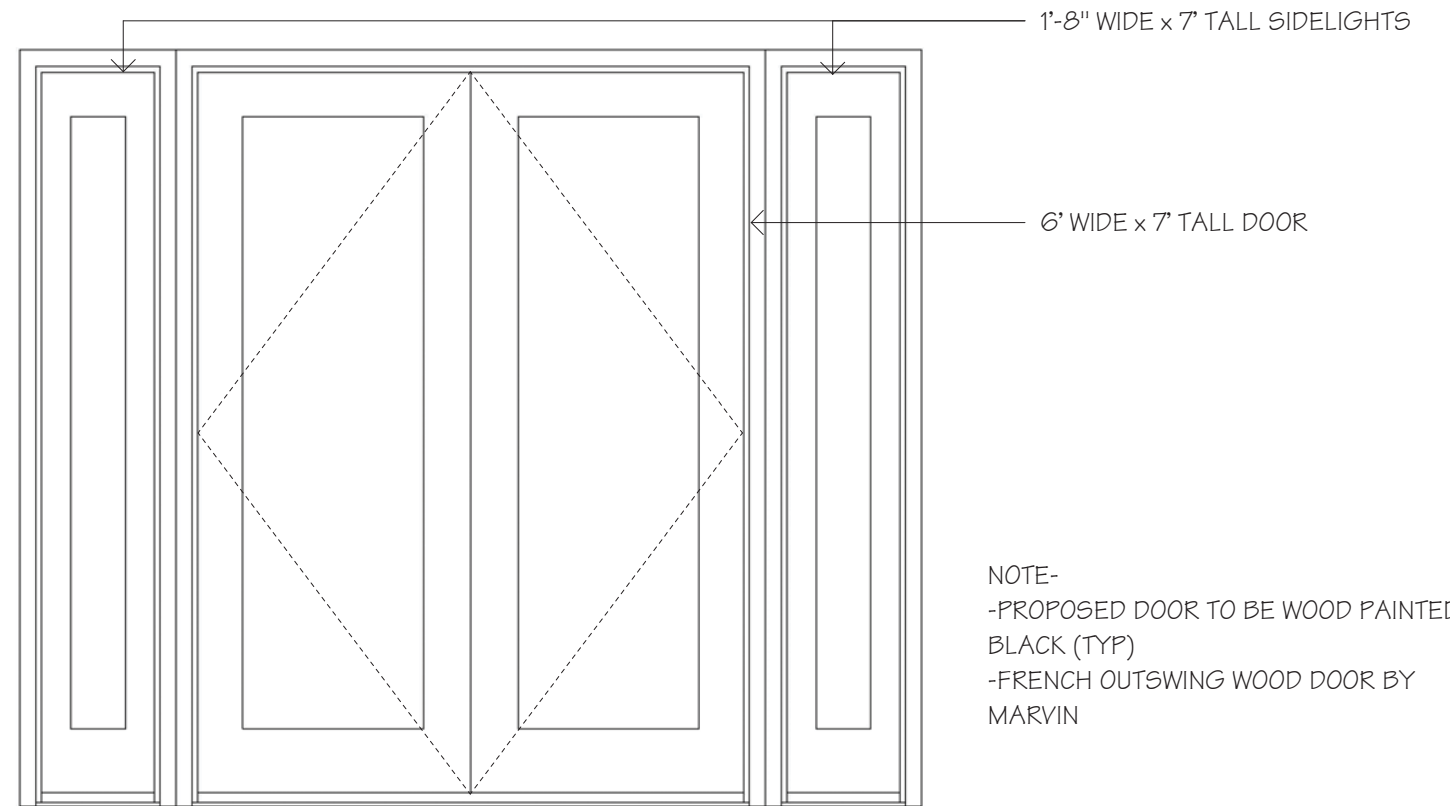

Wood Door Elevation- Not to Scale

NOTE-
 -PROPOSED DOOR TO BE WOOD PAINTED
 BLACK (TYP)
 -FRENCH OUTSWING WOOD DOOR BY
 MARVIN

Back Bay Architectural District Commission Design Approval

Poveromo Residence

349 Commonwealth Ave, Boston, Ma



MMXIII
 July 6, 2017

Window & Door Details

MEYER & MEYER
 I N C.
 ARCHITECTURE & INTERIORS
 396 Commonwealth Avenue
 Boston Massachusetts 02215
 6 1 7 2 6 6 0 5 5 5
 www.meyerandmeyerarchitects.com

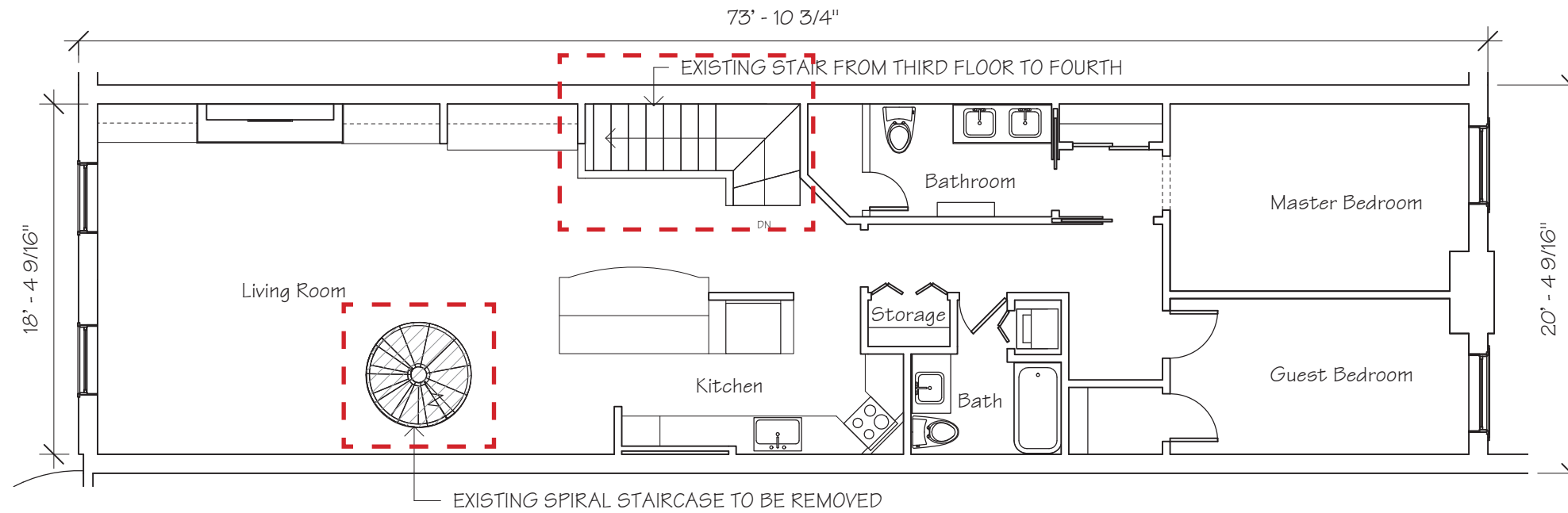

Existing Fourth Floor Plan
Scale: 1/8" = 1'-0"

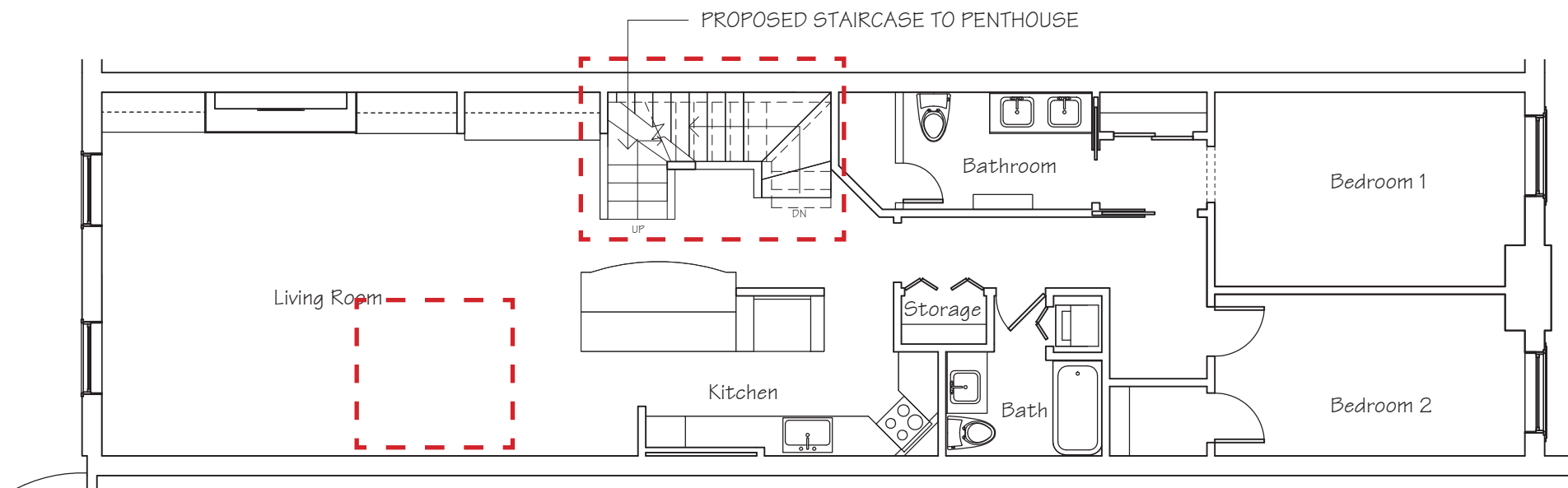

Proposed Fourth Floor Plan
Scale: 1/8" = 1'-0"

Back Bay Architectural District Commission Design Approval

Poveromo Residence

349 Commonwealth Ave, Boston, Ma

 Area of Proposed Work



July 6, 2017

Plans

MEYER & MEYER
I N C.
ARCHITECTURE & INTERIORS
396 Commonwealth Avenue
Boston, Massachusetts 02215
6 1 7 2 6 6 0 5 5 5
www.meyerandmeyerarchitects.com

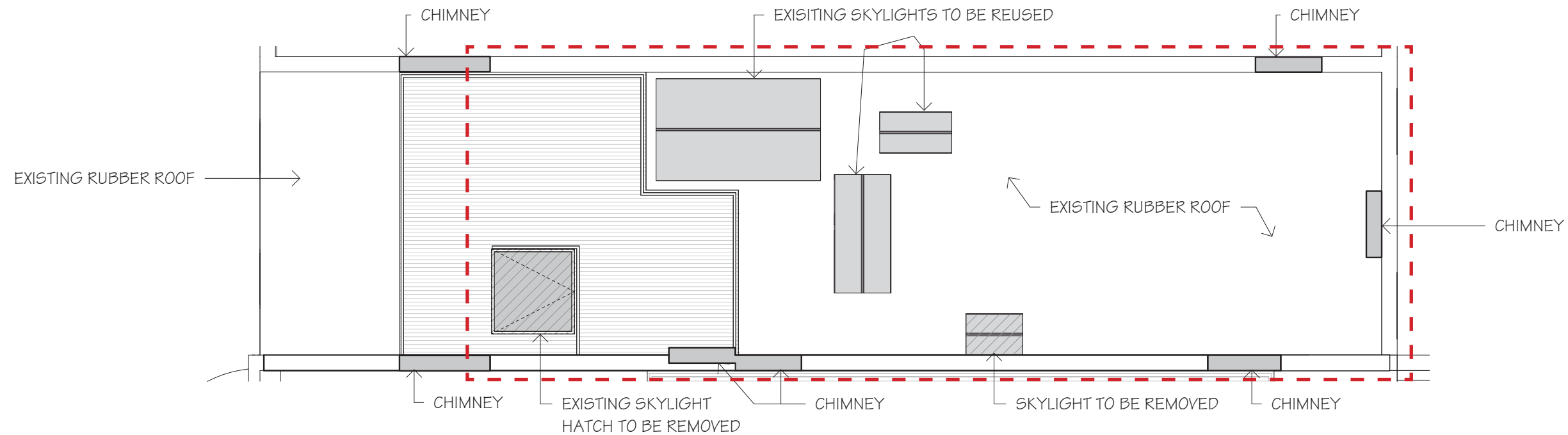

Existing Roof Plan

Scale: 1/8" = 1'-0"

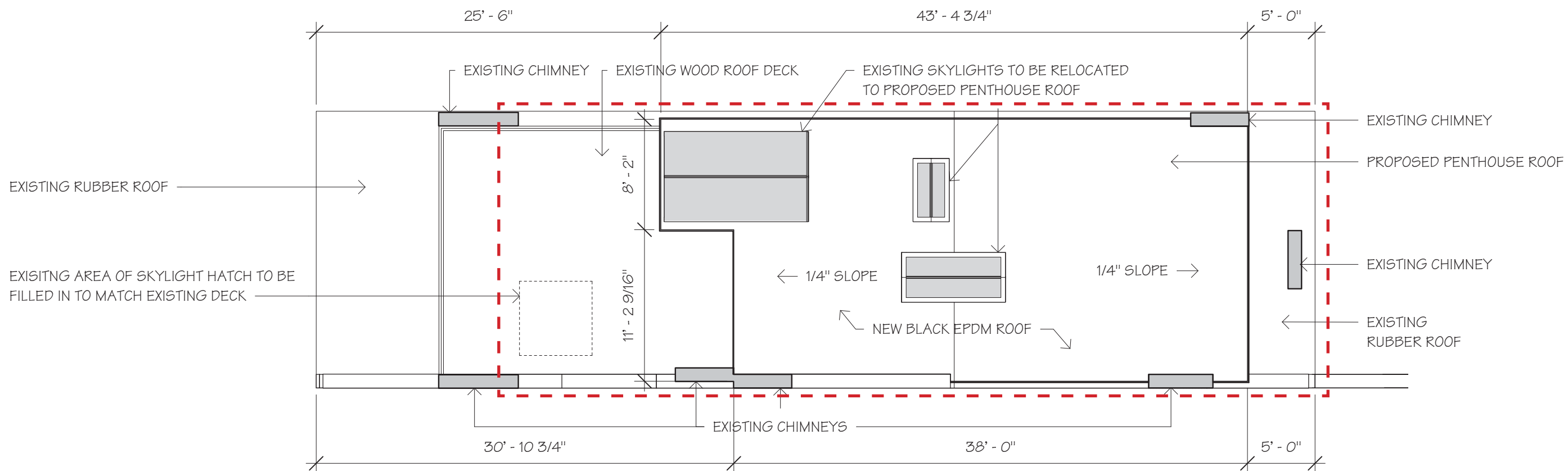

Proposed Roof Plan

Scale: 1/8" = 1'-0"

Back Bay Architectural District Commission Design Approval

Poveromo Residence

349 Commonwealth Ave, Boston, Ma

 Area of Proposed Work



July 6, 2017

Plans

MEYER & MEYER
 I N C.
 ARCHITECTURE & INTERIORS
 396 Commonwealth Avenue
 Boston Massachusetts 02215
 6 1 7 2 6 6 0 5 5 5
 www.meyerandmeyerarchitects.com

© 2013 - Meyer & Meyer, Inc. - All Rights Reserved

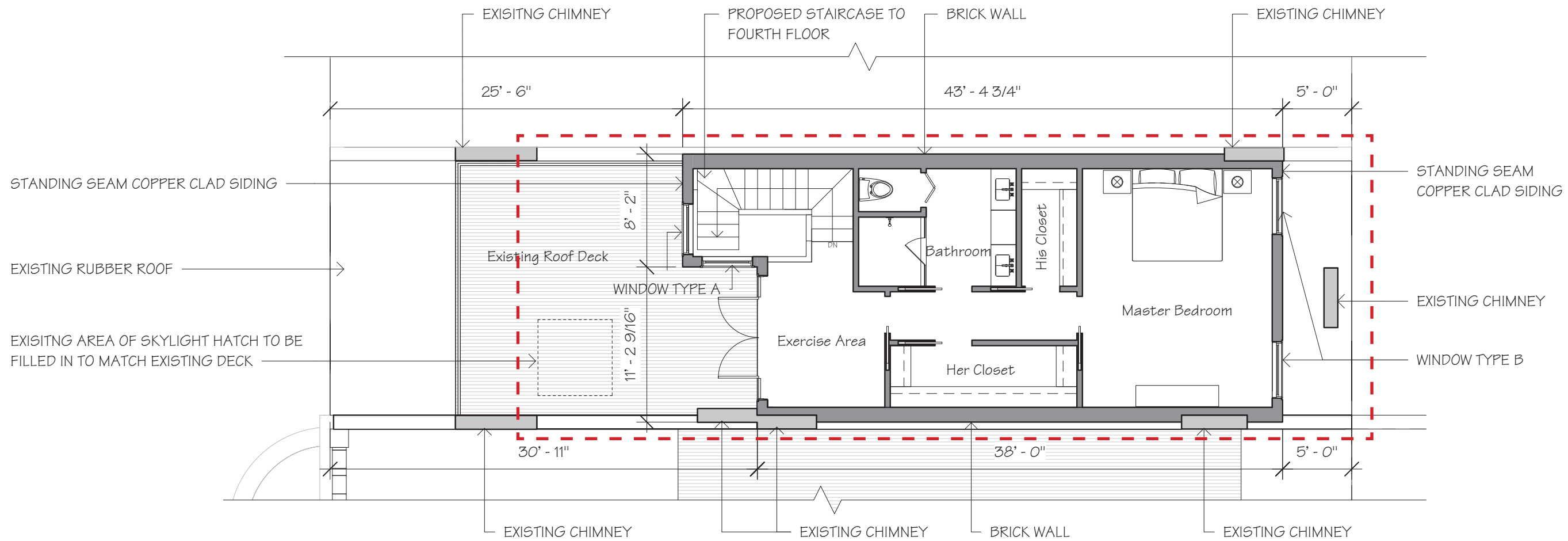

Proposed Penthouse Floor Plan

Scale: 1/8" = 1'-0"

Back Bay Architectural District Commission Design Approval

Poveromo Residence

349 Commonwealth Ave, Boston, Ma

 Area of Proposed Work



July 6, 2017

Plans

MEYER & MEYER
 I N C.
 ARCHITECTURE & INTERIORS
 396 Commonwealth Avenue
 Boston Massachusetts 02215
 6 1 7 2 6 6 0 5 5 5
 www.meyerandmeyerarchitects.com

© 2013 - Meyer & Meyer, Inc. - All Rights Reserved



Proposed Perspective Looking North West on Commonwealth Ave

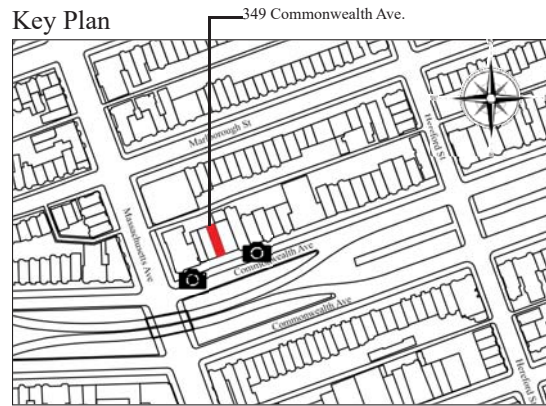

Key Plan



Mock-Up Looking North East on Commonwealth Ave

Back Bay Architectural District Commission Design Approval

Poveromo Residence

349 Commonwealth Ave, Boston, Ma



July 6, 2017

Proposed Perspectives

MEYER & MEYER
I N C.
ARCHITECTURE & INTERIORS

396 Commonwealth Avenue
Boston Massachusetts 02215
6 1 7 2 6 6 0 5 5 5
www.meyrandmeyerarchitects.com

© 2013 - Meyer & Meyer, Inc. - All Rights Reserved

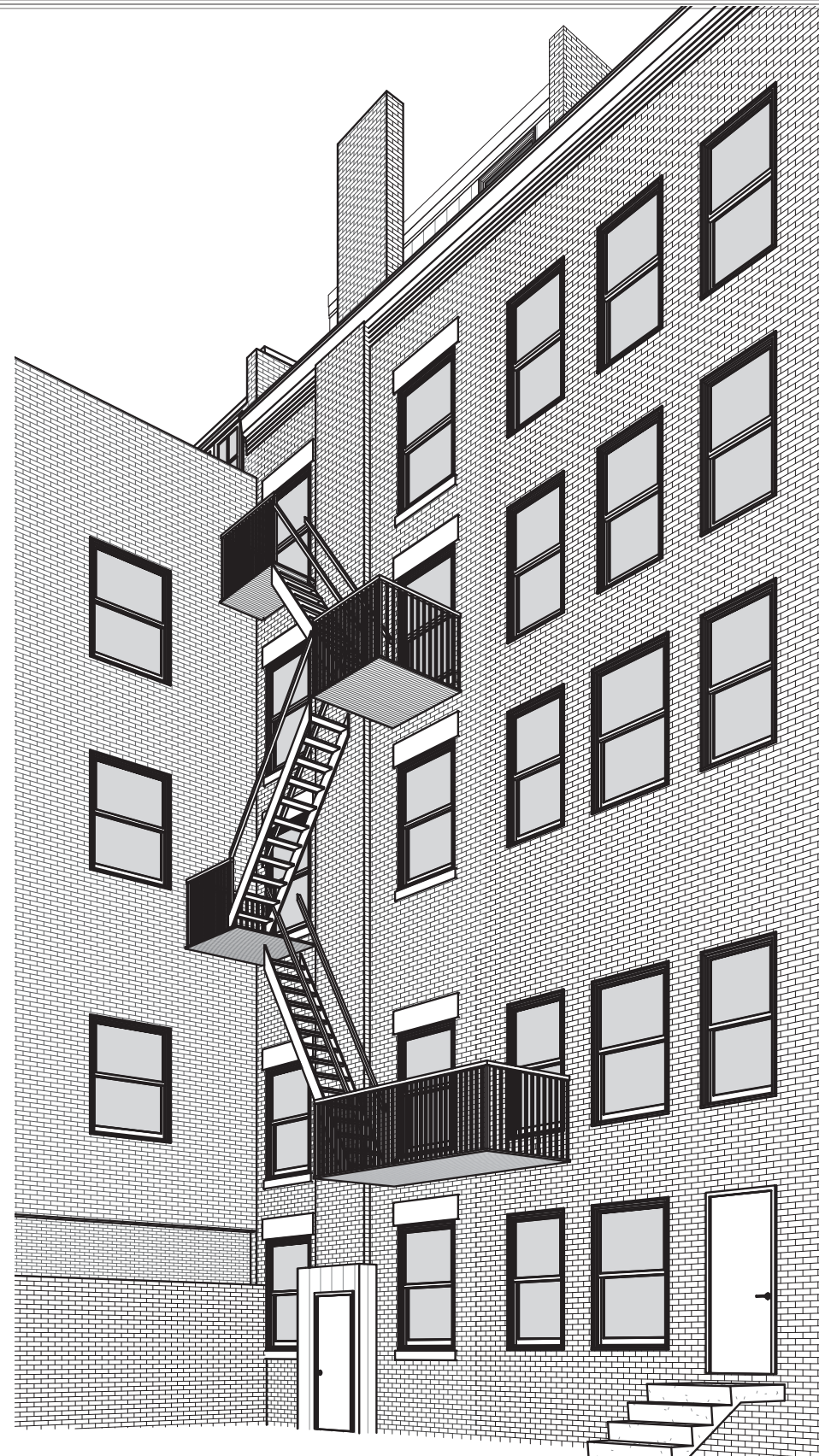

Proposed Perspective Looking South West

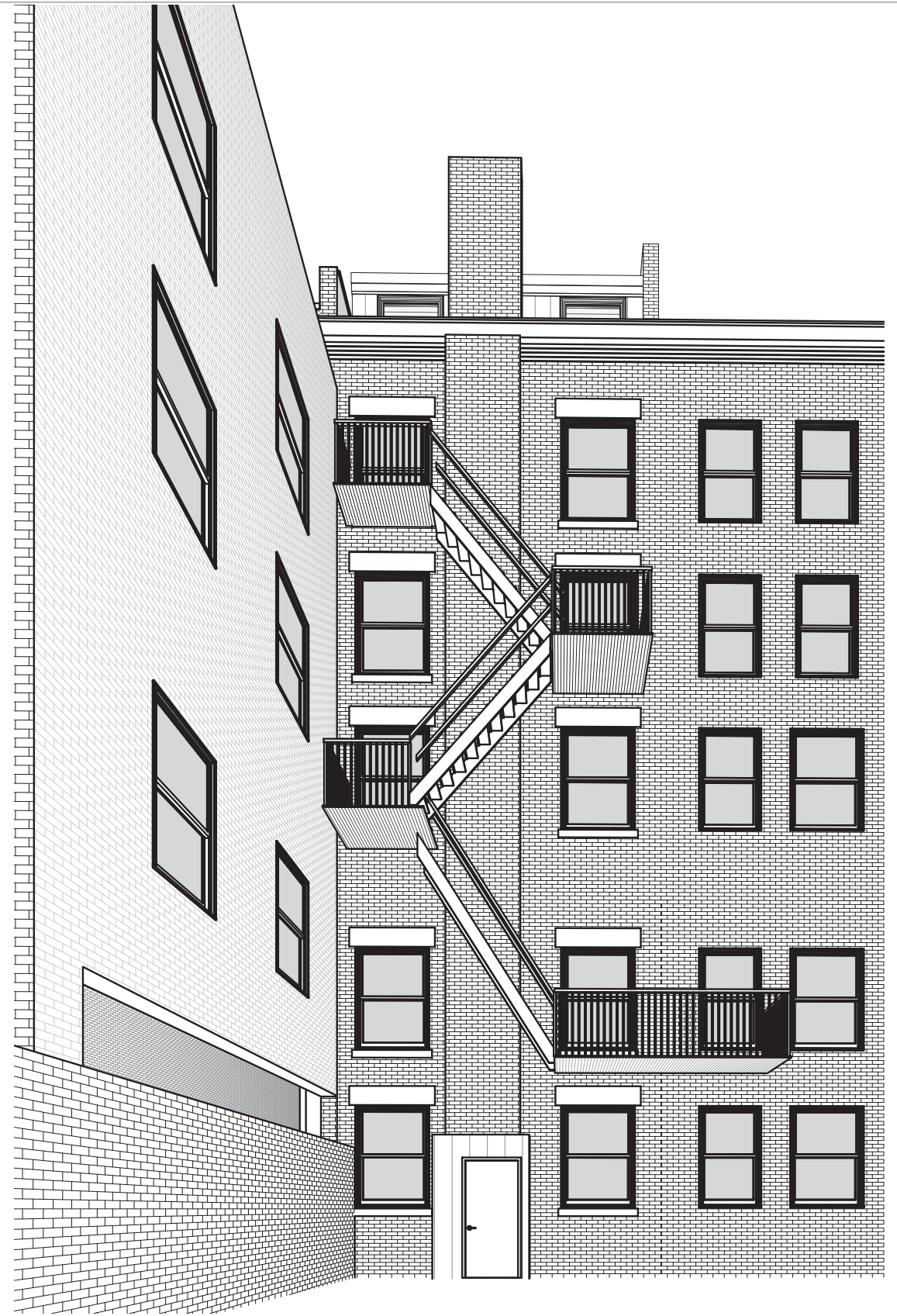

Proposed Perspective Looking South



Back Bay Architectural District Commission Design Approval

Poveromo Residence

349 Commonwealth Ave, Boston, Ma



MMXIII
July 6, 2017

Proposed Perspectives

MEYER & MEYER
I N C.
ARCHITECTURE & INTERIORS
396 Commonwealth Avenue
Boston Massachusetts 02215
6 1 7 2 6 6 0 5 5 5
www.meyerandmeyerarchitects.com

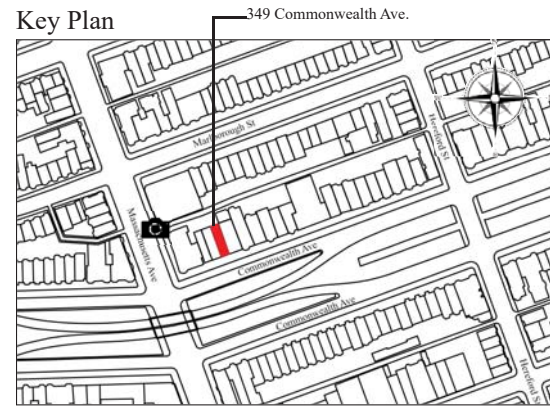

Mock-Up Looking South East on Mass. Ave

Back Bay Architectural District Commission Design Approval

Poveromo Residence

349 Commonwealth Ave, Boston, Ma



July 6, 2017

Proposed Perspectives

MEYER & MEYER
I N C.
ARCHITECTURE & INTERIORS

396 Commonwealth Avenue
Boston Massachusetts 02215
6 1 7 2 6 6 0 5 5 5
www.meyerandmeyerarchitects.com

© 2013 - Meyer & Meyer, Inc. - All Rights Reserved



Mock-Up Looking North @ Existing Roof Deck

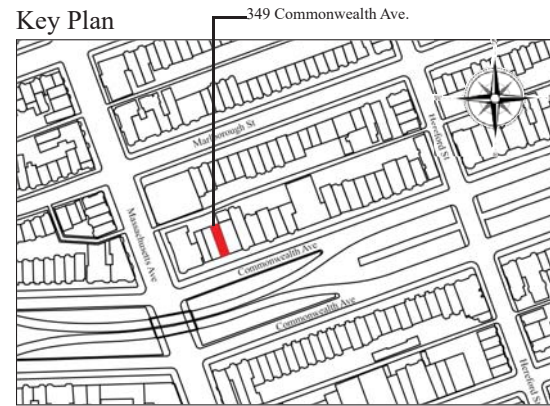

Back Bay Architectural District Commission Design Approval

Poveromo Residence

349 Commonwealth Ave, Boston, Ma



July 6, 2017

Proposed Perspectives

MEYER & MEYER
I N C.

ARCHITECTURE & INTERIORS

396 Commonwealth Avenue

Boston Massachusetts 02215

6 1 7 2 6 6 0 5 5 5

www.meyerandmeyerarchitects.com