



Polygon Window to be replaced, indicated by red arrow.  
Photo is looking North from Cedar Lane Way.



Polygon Window to be replaced, indicated by red arrow.  
Photo is looking North from Cedar Lane Way.



Polygon Window to be replaced, from Alley view



Polygon Window to be replaced, from Alley view



Polygon Window to be replaced, from Alley view



Polygon window to be replaced, interior view.



Polygon window to be replaced, interior view, roof angle.



Polygon window to be replaced, interior view, fogged window to be replaced.



**BOSTON SASH & MILLWORK**  
 667 SPRING STREET  
 NORTH DIGHTON, MA 02764  
 PHONE # (508) 880-8808  
 FAX # (508)880-8828  
 WWW.BOSTONSASH.COM

**MATERIAL**

| SIZE  | TITLE |
|-------|-------|
| 4"x6" | TITLE |
| 4"x4" | TITLE |
|       |       |
|       |       |
|       |       |
|       |       |
|       |       |
|       |       |
|       |       |
|       |       |

**HARDWARE**

| DESCRIPTION |
|-------------|
|             |
|             |
|             |
|             |
|             |
|             |
|             |
|             |
|             |
|             |
|             |
|             |
|             |
|             |
|             |
|             |
|             |
|             |
|             |
|             |
|             |
|             |
|             |
|             |

**SUB./REVISION**

| NO. | DATE    | DESCRIPTION  |
|-----|---------|--------------|
| 1   | 5/16/17 | FOR APPROVAL |
|     |         |              |
|     |         |              |
|     |         |              |
|     |         |              |

|             |   |
|-------------|---|
| PROJECT NO. | 17-049-003  |
| ADDRESS     | 48 WEST CEDAR                                     |
| DESCRIPTION | TRAPAZOID PICTURE SASH ELEVATION SECTIONS & NOTES |
| DESIGNER    | G.A.F.C.  |
| CONTRACTOR  |   |
| ARCHITECT   |   |
| FIELD SDR   | PAUL SIPES  |
| DRAWN BY    | dkh   |
| DATE        | 4/17/17   |
| SCALE       | 1 OF 1  |
| NOTED       |   |

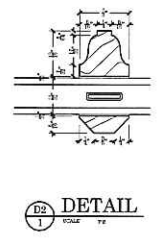
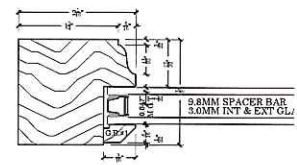
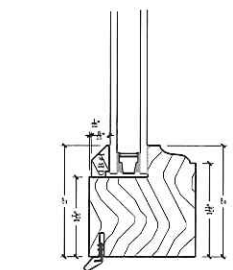
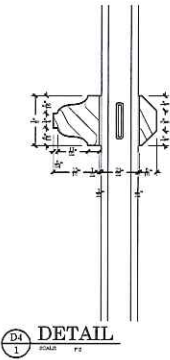
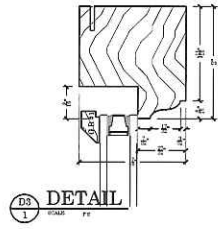
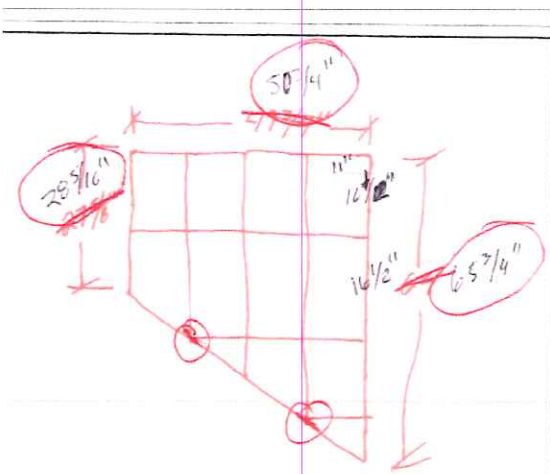
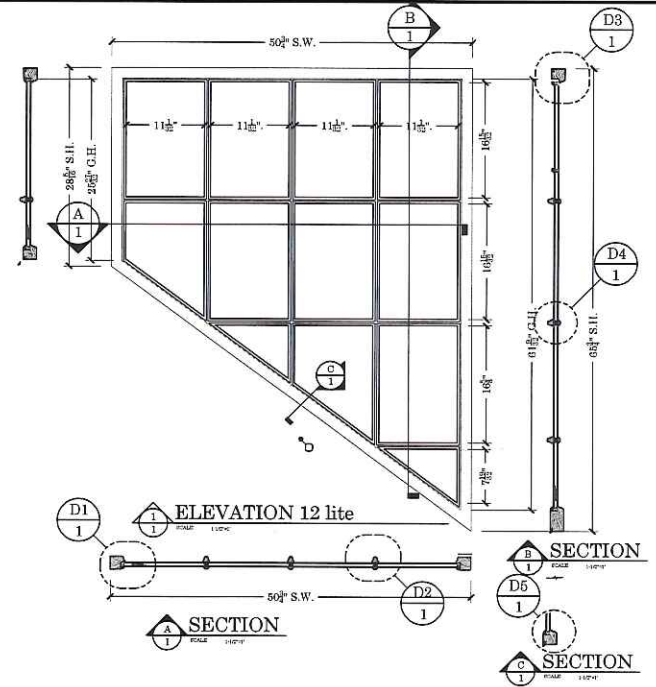

D1  
SCALE: 1/4" = 1"

D2  
SCALE: 1/4" = 1"

D3  
SCALE: 1/4" = 1"

D4  
SCALE: 1/4" = 1"

D5  
SCALE: 1/4" = 1"

**ARCH/GC NOTES:**  
 \* ALL SASH TO BE MAHOUDANY  
 \* ALL GLASS TO BE INSULATED UNITS WITH LOW E COATING AND ARGON INSULATION GAP  
 \* ALL RABB & MUNTINS TO BE S.D.L.