

370 COMMONWEALTH AVENUE
BACK BAY ARCHITECTURAL COMMISSION
PROPOSAL

FEBRUARY 8TH, 2017

PROJECT LOCATION



UNI

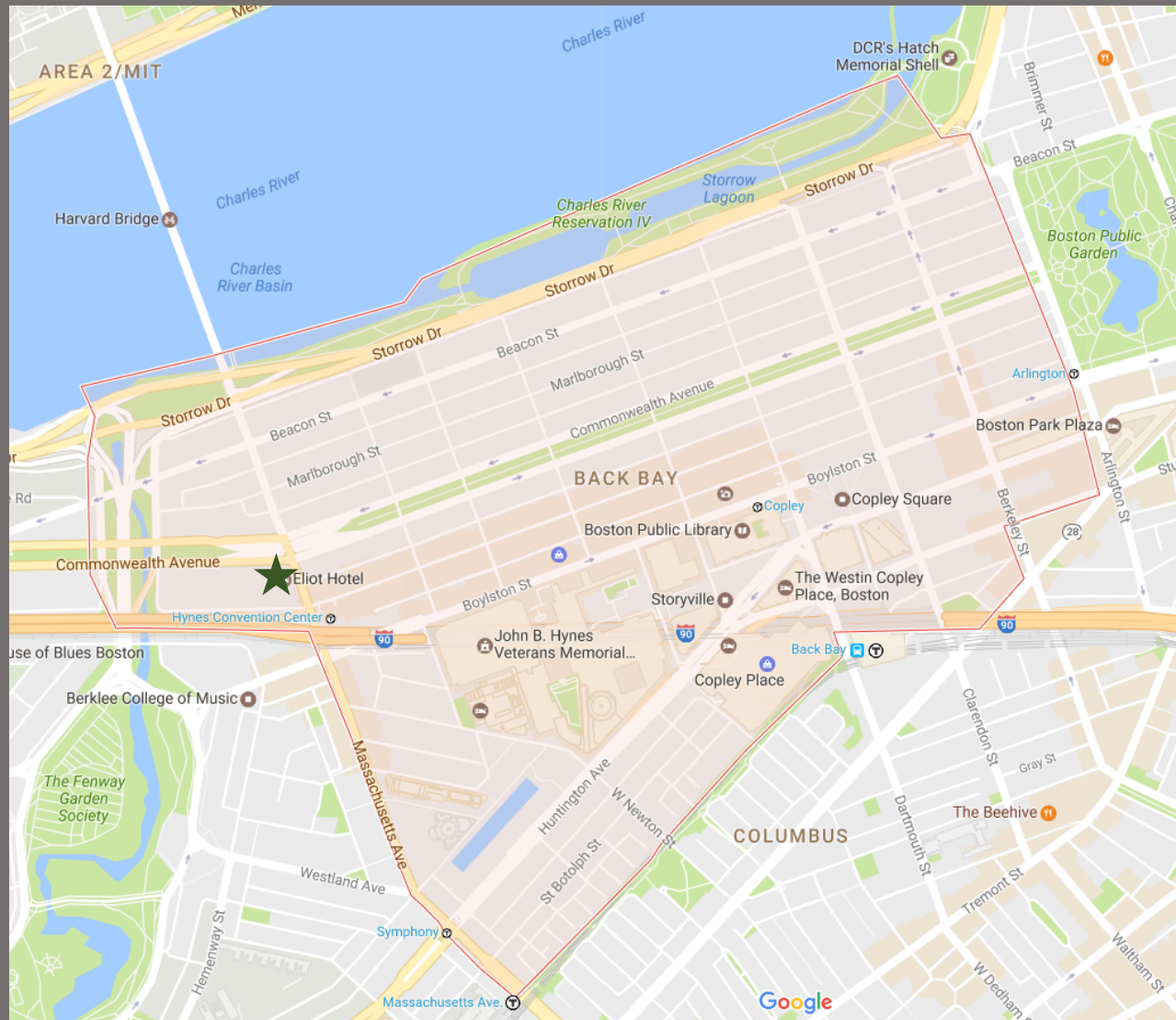

BUILDING ELEVATIONS



COMMONWEALTH AVENUE ELEVATION



MASSACHUSETTS AVENUE ELEVATION

MASSACHUSETTS AVENUE SIDEWALK



PROPOSED WORK

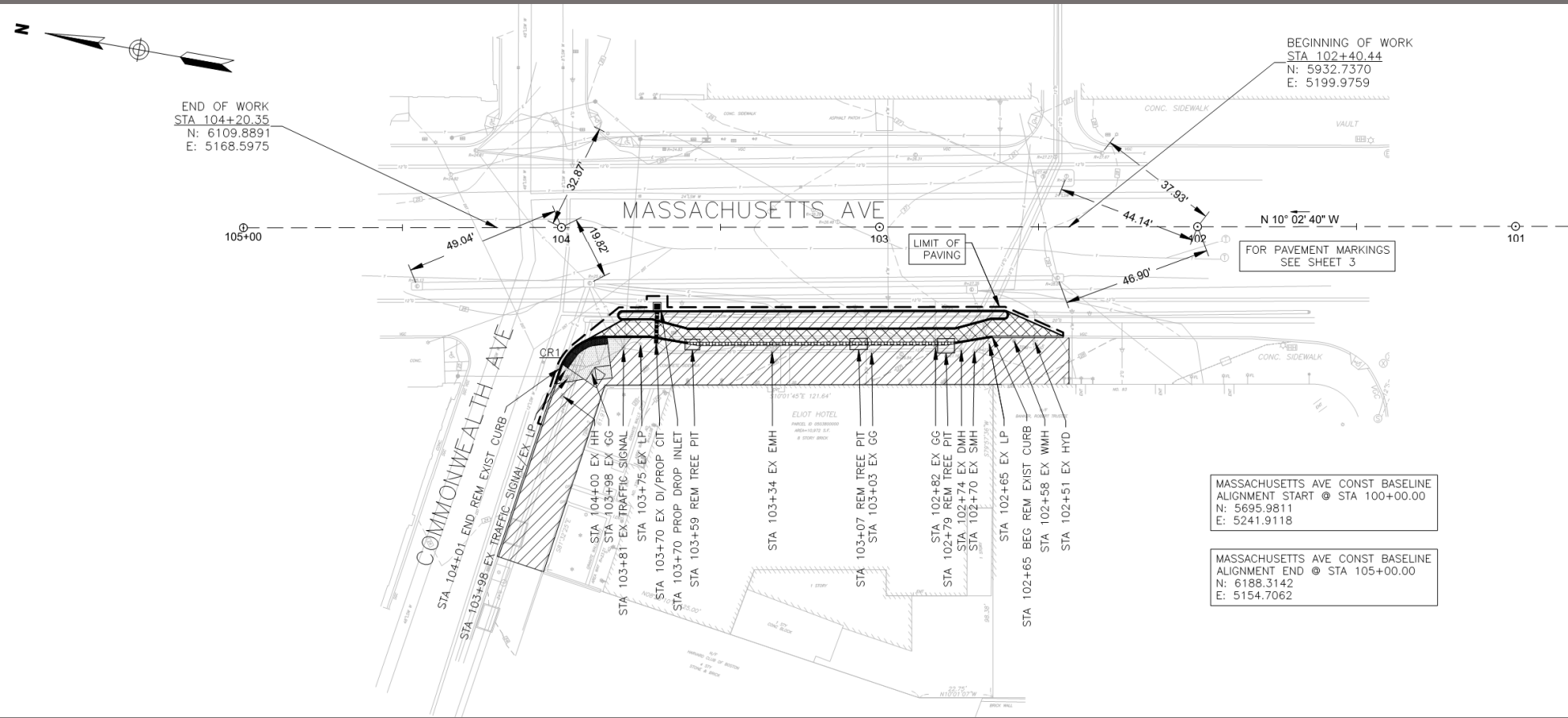

PROPOSED WORK – CONT'D

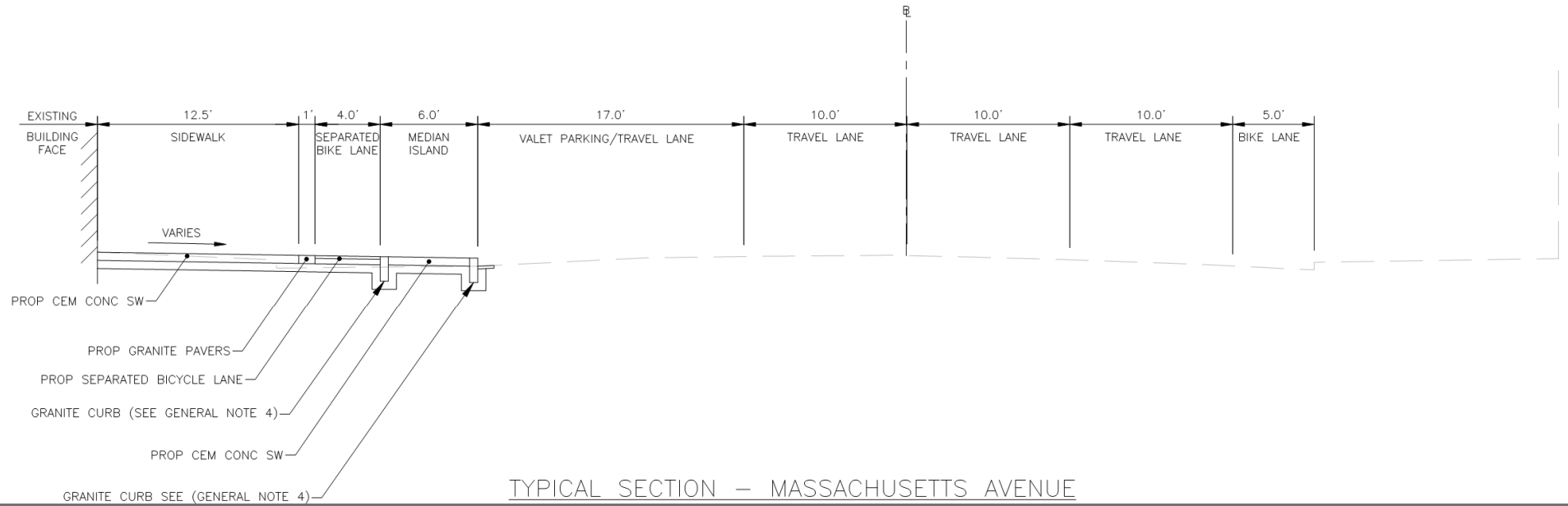

PROPOSED WORK – CONT'D

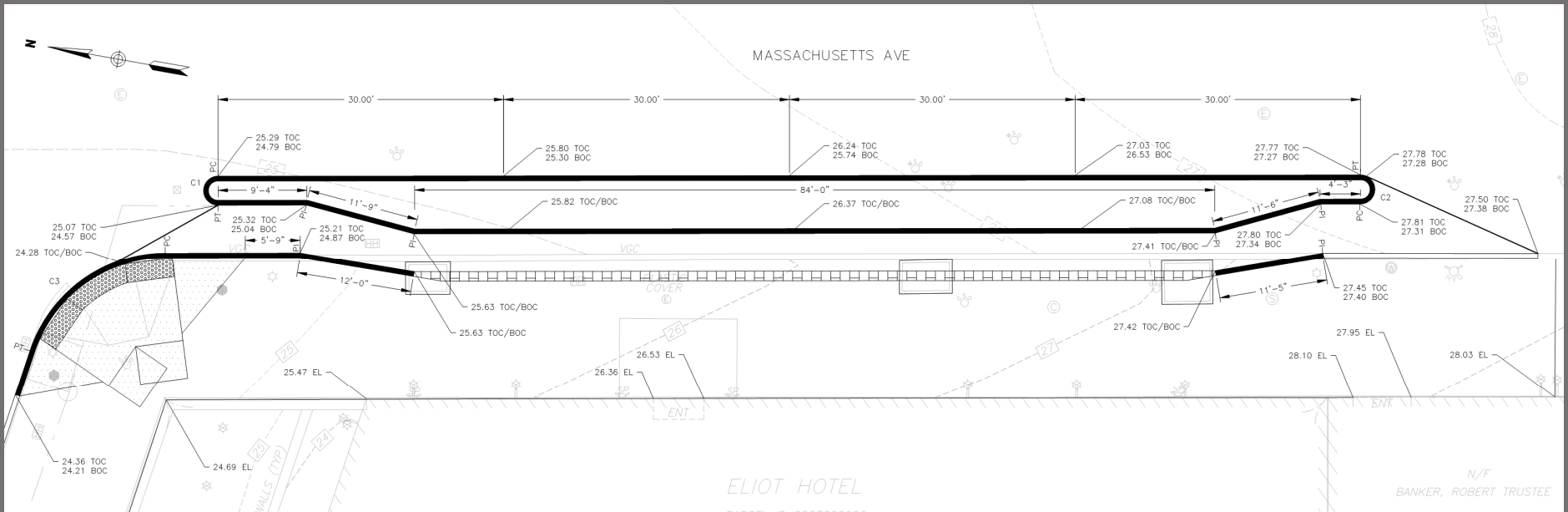

PROPOSED WORK – CONT'D

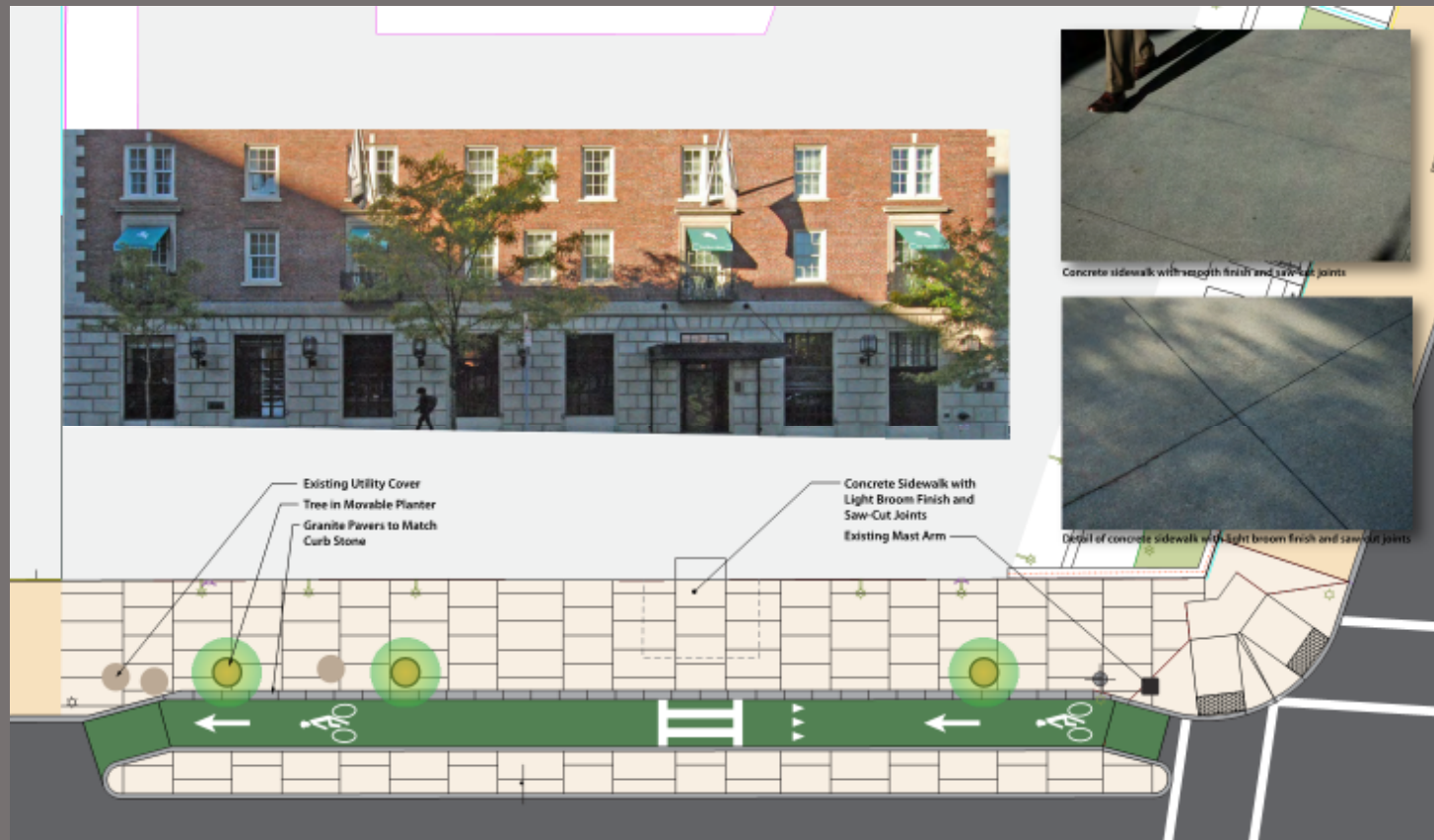

PROPOSED UTILITY WORK

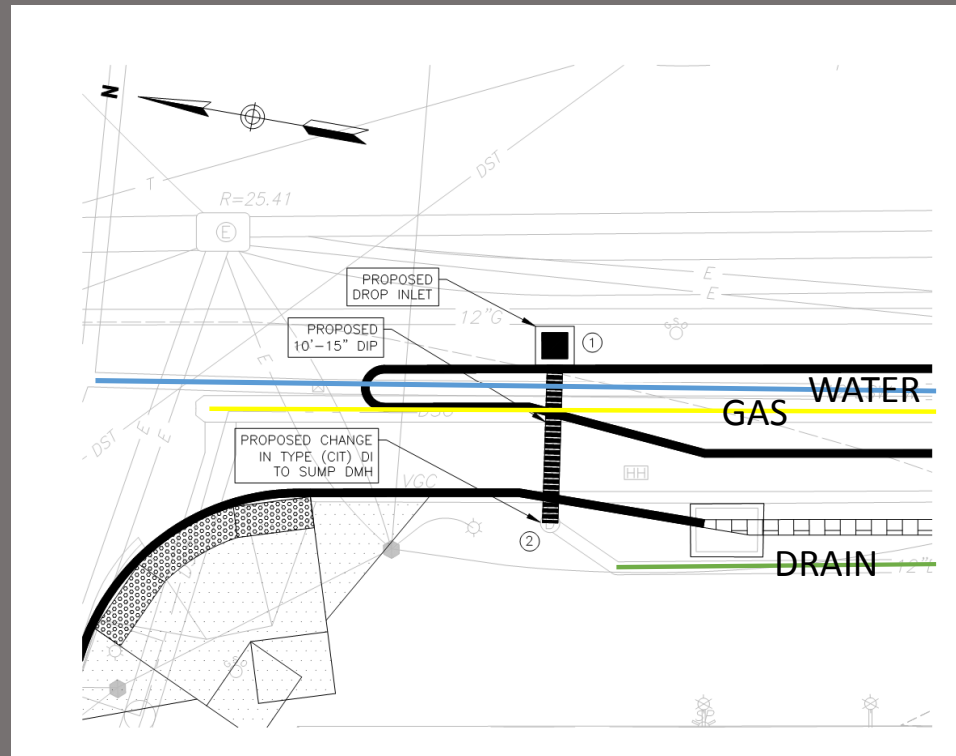

OTHER APPLICATIONS



VASSER STREET – CAMBRIDGE, MA



BINNEY STREET – CAMBRIDGE, MA

