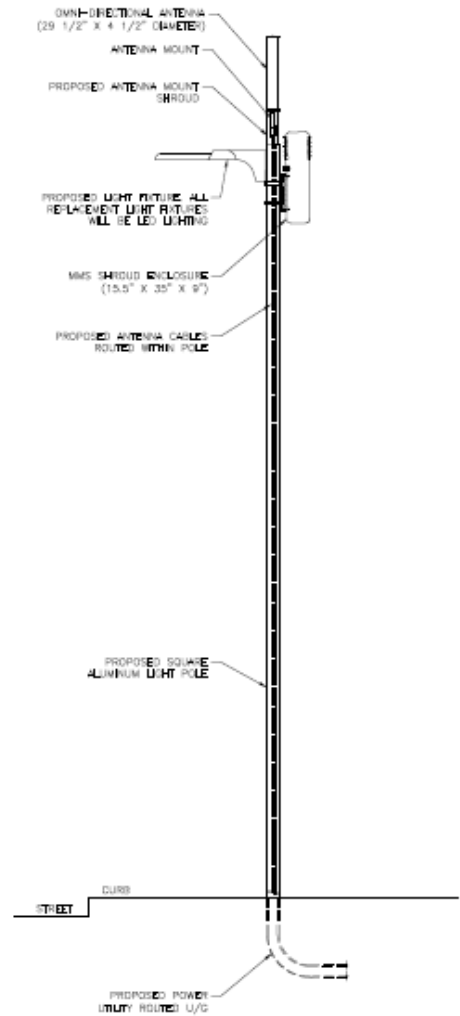

**EXHIBIT X-17**

**SCHEDULE OF APPROVED WIRELESS FACILITIES**

<b>Facility Number</b>	<b>X-17 Contemporary Square Aluminum with Side Mount</b>
<b>Attachment Types</b>  <i>(check all that apply and provide detail below)</i>	<input checked="" type="checkbox"/> Replacement City Pole (streetlight) <input checked="" type="checkbox"/> Replacement City Property Pole (streetlight) <input type="checkbox"/> Attach to existing City Pole (streetlight) <input type="checkbox"/> Attach to existing City Property Pole (streetlight) <input type="checkbox"/> Attach to existing City Pole (traffic signal) <input type="checkbox"/> Attach to existing City Property Pole (traffic signal) <input type="checkbox"/> Attach to existing City Pole (street furniture) <input type="checkbox"/> Attach to existing City Property Pole (street furniture) <input type="checkbox"/> Attach to Non-City Pole
<b>Attachment Type Detail</b>	Contemporary Square Steel light pole <i>(existing or replacement)</i>
<b>Physical Description</b>	<p>Mount antenna no more than 12” diameter and no more the 40” height for standard antenna. Option two for the antenna (also not to exceed 12” diameter and 40” height) will include a fiberglass enclosure painted to match exterior and affixed to top of pole with tapered extension. Remote radiohead, power, and fiber equipment mounted to pole in stealth shroud and designed to match exterior.</p> <p><i>Pole Replacement information for all standard light poles:</i></p> <ul style="list-style-type: none"> <li>• <i>14’ existing pole to be replaced with new pole with a max height of 16.8’</i></li> <li>• <i>19’ existing pole to be replaced with new pole with a max height of 22.8’</i></li> <li>• <i>24’ existing pole to be replaced with new pole with a max height of 28.8’</i></li> <li>• <i>29’ existing pole to be replaced with new pole with a max height of 34.8’</i></li> </ul>
<b>Concealment</b>	Antenna neck covered, painted and tapered to match pole. Cables run inside pole. Remote radiohead, power, and fiber equipment mounted to pole within stealth shroud.

<b>Included Documents</b>	<p><i>The following documents:</i></p> <ul style="list-style-type: none"> <li>A. <i>For each Attachment Type listed or checked above, an engineering drawing of replacement pole or existing pole with attached equipment. The drawing must show the location on the pole where each component of the Wireless Facility is attached or enclosed. Drawings should depict any underground portion of the typical installation for that Attachment Type.</i></li> <li>B. <i>Photo showing an example of each Attachment Type listed or checked above.</i></li> <li>C. <i>Photo mockup of each Attachment Type listed or checked above showing the appearance after the Approved Wireless Facility is installed.</i></li> </ul> <p><i>Engineering drawings and photo attachments should reflect the dimensions and characteristics of a representative actual City Pole or City Property Pole of the type to which the Approved Wireless Facility design applies rather than generic examples. Where there is considerable variation among City Poles/City Property Poles of a particular type (e.g. traffic signals), drawings can show a typical installation, provided that equipment volumes and attachment locations will not vary significantly from one installation to the next in ways that are material to the City's interests.</i></p>
<b>RF Compliance Information</b>	<p><u>  X  </u> Facility conforms to information already on file      <u>      </u> RF information attached</p>
<b>Comments</b>	



- NOTES:**
- ALL DISTANCES, DIMENSIONS, LOCATIONS AND EQUIPMENT DESIGNATIONS AND SPECIFICATION ARE APPROXIMATE.
  - ALL MATERIALS WILL MATCH CURRENTLY EXISTING MATERIALS AND WHERE NOTED ANY DIFFERENT MATERIAL WILL BE PAINTED TO MATCH.
  - IT IS ASSUMED THAT ALL PROPOSED UTILITIES WILL BE ROUTED BELOW GRADE TO THE PROPOSED INSTALLATION.
  - KMB DESIGN GROUP IS NOT RESPONSIBLE FOR THE ENGINEERING/DESIGN OF THE PROPOSED EQUIPMENT & ANTENNA CONCEALED SHOWN HEREIN. THE PURPOSE OF THE DESIGN SHOWN IS TO SHOW A CONCEPTUAL DESIGN FOR THE REPLACEMENT/MODIFICATIONS OF EXISTING LIGHT POLES. THEREFORE, THEY ARE INHERENTLY APPROXIMATE IN NATURE AND SHOULD NOT BE USED AS AN EXACT, SCALED ENGINEERING DRAWING.
  - POLE REPLACEMENT HEIGHTS WILL VARY BASED ON REQUIRED ANTENNA HEIGHTS REQUESTED BY MOBILITE.
  - RRH TO BE NO LARGER THAN 16"X12"X440"H AND WILL NOT PROTRUDE FROM POLE MORE THAN 1'-0".
  - ANTENNA TO BE NO LARGER THAN 12"X440"H.
  - POLE REPLACEMENT INFO FOR ALL PENDANT LIGHT POLES:
    - 21" EXISTING POLE TO BE REPLACED WITH A NEW POLE WITH A MAX. HEIGHT OF 25'-2".
    - 25" EXISTING POLE TO BE REPLACED WITH A NEW POLE WITH A MAX. HEIGHT OF 30'.
  - MOBILITE WILL PLACE SMALL PLACARD ON POLE IDENTIFYING OWNER/PHONE/CONTACT INFORMATION.
  - LED LIGHT & LUMINAIRE ARM WILL BE AT SAME HEIGHT AS EXISTING.
  - PROPOSED LIGHTING WILL CONFORM TO THE CITY OF BOSTON'S LIGHTING STANDARDS.
  - ORNAMENTAL (DECORATIVE) FIXTURES WILL BE IDENTICAL TO THE EXISTING FIXTURE UNLESS THE EXISTING FIXTURE IS A METAL HAZARD OR HIGH PRESSURE SODIUM FIXTURE. IN THESE SCENARIOS, THE FIXTURE WILL BE UPDATED TO AN APPROVED FIXTURE.

PREPARED BY:  
 KMB DESIGN GROUP, LLC  
 1800 ROUTE 34, SUITE 209  
 WALL, NJ 07719  
 EMAIL: DESIGNTEAM@KMBDGC.COM  
 TEL: (732) 280-5623  
 FAX: (732) 280-3980  
 www.KMBDGC.com

CLIENT:  
  
 120 S. RIVERSIDE PLAZA, SUITE 1800  
 CHICAGO, IL 60606

SITE INFO:  
 CONTEMPORARY  
 SQUARE  
 ALUMINUM- Side  
 Mount

SUBMITTALS			
NO	DATE	DESCRIPTION	BY
A	05-21-17	FOR REVIEW	RC
B	05-20-18	REVISION	RC

SHEET NO:  
**SK-2**

EXISTING



PROPOSED



EXISTING

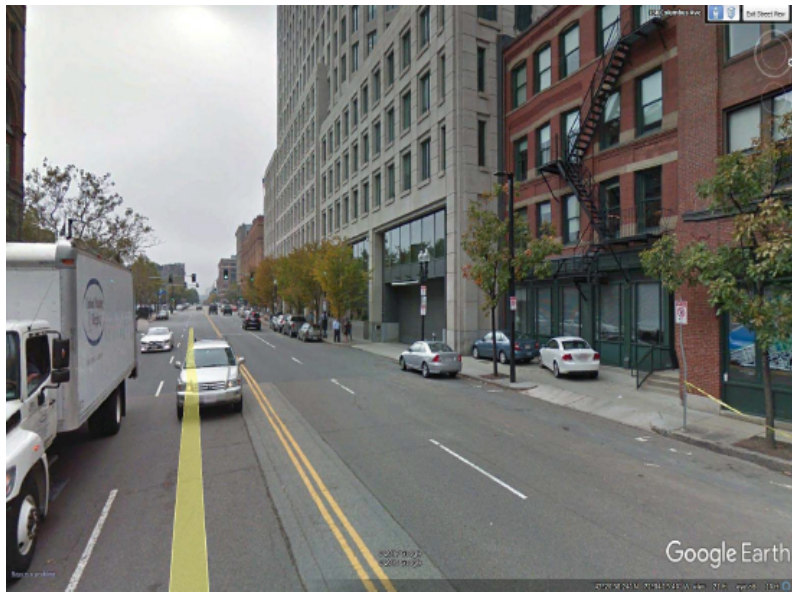

PROPOSED



PROPOSED VIEW



1800 Fluy 34 • Suite 209 • Wall, NJ 07719  
Phone: (732) 280-6223 Fax: (732) 280-5780 • www.kmbnj.com

